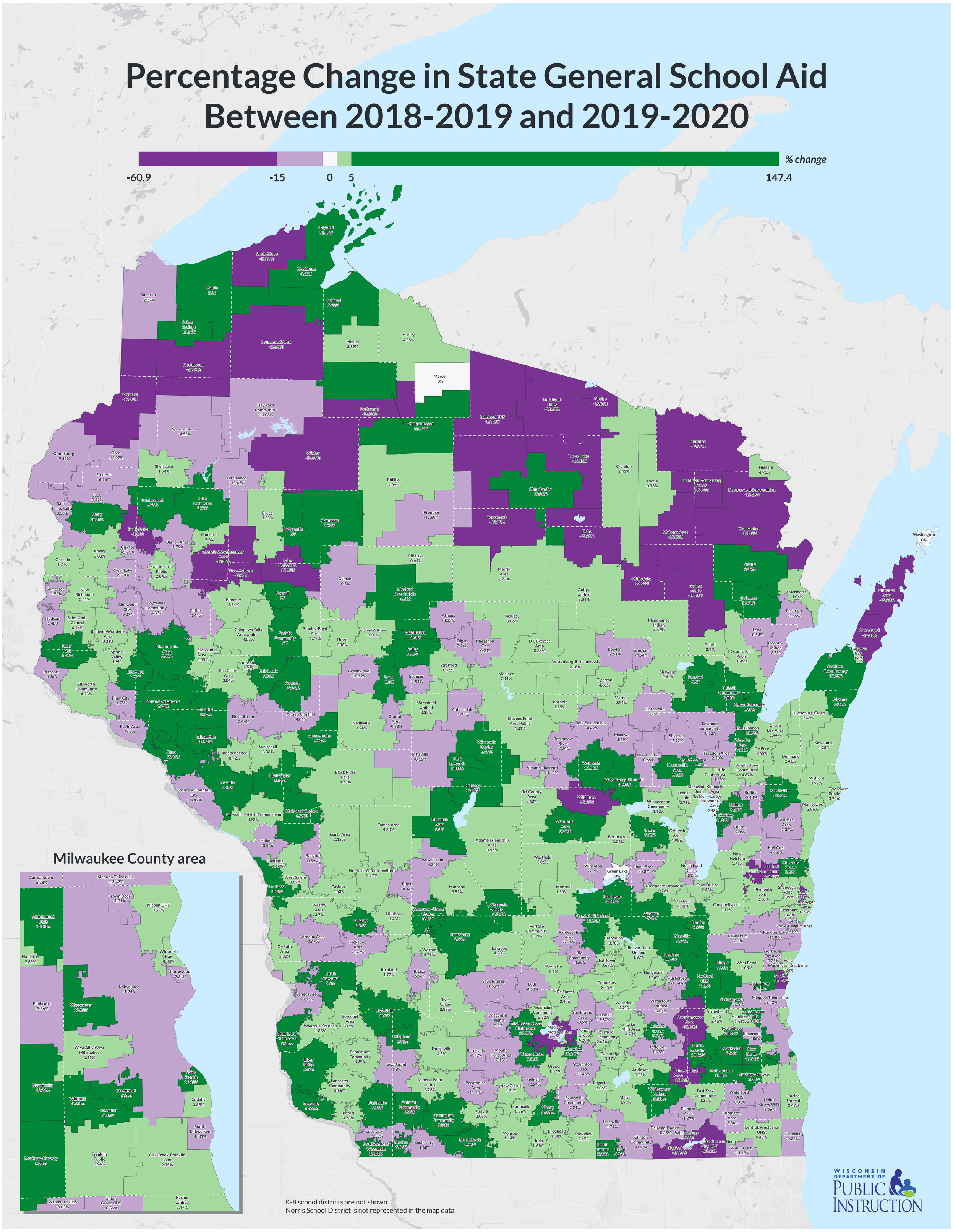Percentage Change in State General School Aid Between 2018-2019 and 2019-2020