

COVER FOR OFFICIAL FILE
SCHOOL DISTRICT BOUNDARY APPEAL BOARD

File No: 2019-25
From: Somerset School District
To: Hudson School District
Appellant(s): Alice and Peter Jones
Address: 1382 Awatukee Trail
Hudson, WI

SDBAB Hearing

Date: 5/29/2019
Time: 2:30 PM
Location: GEF 3 - Room P41
125 South Webster Street
Madison, WI

School District Boundary Appeal Panel (Board) Members:

1. David Amundson (small)
2. Robert Morehouse (medium)
3. Thomas P. Weber (large)

Chair: Janice Zmrazek

MATERIALS
FROM
PETITIONER

PETITION TO ALTER SCHOOL DISTRICT BOUNDARIES

Detachment and Attachment of Small Territory - see section 117.12, Wisconsin Statutes

19-25

The petitioner should complete Section 1, take the form to the municipal clerk to complete Section 2, and then submit the petition to the school district where the property is located. See http://sms.dpi.wi.gov/sms_rgsmallo on the Internet for more information. The petition must be submitted to the school district **BEFORE FEBRUARY 1**.

SECTION 1 - TO BE COMPLETED BY THE PERSON SUBMITTING THE PETITION

(please print or type)

Petitioner Name(s)
Alice and Peter Jones

Address (street, city, zip)
1382 Awatukee Trail, Hudson WI 54016

Phone Number
612-801-1664

E-mail
peteorpeter@gmail.com

RECEIVED JAN 24 2019

Legal Description of Territory Proposed for Detachment INCLUDING PARCEL NUMBERS:

LOT 01 SEC 26 T30N R19W FRA PT LOT 2 POWER'S ADDITION (28.31 AC) BEING CSM 23-5531 LOT 1 (9.55 AC) SEC 26 T30N R19W FRA PT LOT 2 POWER'S ADDITION (28.31 AC) BEING CSM 23-5531 OUTLOT 1 (12.44AC) SEC 26 T30N R19W FRA PT LOT 2 POWER'S ADDITION (28.31 AC) BEING CSM 23-5531 LOT 2 (6.31 AC)

REC'D
FEB 19 2019
WI DPI - SMS

(If more space is needed to describe the property, attach additional pages)

I/we, the undersigned, representing 50% of the owners or a majority of electors owning or residing on the above described territory, file this petition to detach the above described territory **FROM** the Somerset School District and to attach it **TO** the Hudson School District.

SIGNATURE(S)	DATE	(For each signature check one)		
		Property Owner	Elector	Both Owner and Elector
1. <i>[Signature]</i>	1/20/19			X
2. <i>[Signature]</i>	1/21/19			X

SECTION 2 - TO BE COMPLETED BY THE CLERK OF THE MUNICIPALITY IN WHICH THE TERRITORY IS LOCATED - (please print or type)

The legal description of the territory proposed for detachment is sufficient to identify its location and value. YES NO *2-14-19 N.S.*

(If no, return the form to the petitioner.)

School District where territory is located	<u>Somerset</u>	Value of Property <i>3 properties</i>	_____
Municipality where territory is located	<u>St. Joseph</u>	Year Value was Determined	<u>2018</u>
County where territory is located	<u>St. Croix</u>	Assessment Ratio	<u>1.0043</u>

I, the undersigned, certify that the property description in Section 1 is sufficient to determine its location and value and that the information entered above in Section 2 is correct.

SIGNATURE OF MUNICIPAL CLERK	<i>[Signature]</i>	Date:	<u>01-24-19</u>
Name of Clerk (please print)	<u>Nicole Stewart</u>		
Mailing Address	<u>1337 County Road V Hudson, WI 54016</u>		
Phone Number	<u>(715) 540-6235</u>	E-mail Address	<u>clerk@townofstjoseph.com</u>

0014700
\$924700

SECTION 3 - TO BE COMPLETED BY THE CLERK OF THE SCHOOL DISTRICT IN WHICH THE TERRITORY IS LOCATED - (please print or type)

District receiving petition	<u>Somerset</u>	Date received	<u>1/24/19</u>
Number of pupils residing in the territory described in Section 1 who were enrolled in the district as of the most recent 3 rd Friday in September or 2 nd Friday in January (see s.121.05 (1) (a), Wisconsin statutes).	<u>1491 (3)</u>		
Name of School District Clerk (please print)	<u>Katie Thurmes</u>	Phone	<u>715-338-6</u>
SIGNATURE OF SCHOOL DISTRICT CLERK	<i>[Signature]</i>		

After completing Section 3 the clerk of the detaching school district must send a certified copy (a document with original signatures or a photocopy accompanied by a Certificate of True Copy) of this petition to the school board of the school district to which the property is

PETITION TO ALTER SCHOOL DISTRICT BOUNDARIES

Detachment and Attachment of Small Territory - see section 117.12, Wisconsin Statutes

Signatures of additional petitioners

REC'D
FEB 19 2019
DPI - SMS

19-25

Instructions: Each additional petitioner must sign the form, indicate a street address (not a PO box), and identify the municipality (the township, village, or city) where he/she resides. Indicate the date the form is signed. Each petitioner must also identify whether he/she is an owner of the territory proposed for detachment, an elector residing on the territory, or both an owner and resident elector.

I/we, the undersigned, representing 50% of the owners or a majority of electors owning or residing on the territory described on the petition form, file this petition to detach the described territory FROM the Somerset School District and to attach it TO the Hudson School District.

		(For each signature check one)			
Signature:	Municipality:	DATE	Owner	Elector	Both
<i>Richard Q Stout</i>	St. Joseph		X		
Address (street, city, zip): 1353 Awatukee Trail, Hudson, WI 54016					
<i>Muri P. Stout</i>	St. Joseph		X		
Address (street, city, zip): 1353 Awatukee Trail, Hudson, WI 54016					
<i>Louise P Smenda</i>	St. Joseph				X
Address (street, city, zip): 1384 Awatukee Trail, Hudson, WI 54016					
<i>David Stein</i>					X
Address (street, city, zip): 1384 AWATUKEE TRAIL, HUDSON WI 54016					
Signature:	Municipality:	DATE	Owner	Elector	Both
Address (street, city, zip):					
Signature:	Municipality:	DATE	Owner	Elector	Both
Address (street, city, zip):					
Signature:	Municipality:	DATE	Owner	Elector	Both
Address (street, city, zip):					
Signature:	Municipality:	DATE	Owner	Elector	Both
Address (street, city, zip):					
Signature:	Municipality:	DATE	Owner	Elector	Both
Address (street, city, zip):					
Signature:	Municipality:	DATE	Owner	Elector	Both
Address (street, city, zip):					
Signature:	Municipality:	DATE	Owner	Elector	Both
Address (street, city, zip):					
Signature:	Municipality:	DATE	Owner	Elector	Both
Address (street, city, zip):					
Signature:	Municipality:	DATE	Owner	Elector	Both
Address (street, city, zip):					

Make as many copies of this page as are needed. Attach all completed copies to the petition.

Example template
provided by DPI

REQUEST FOR REVIEW OR APPEAL SCHOOL DISTRICT BOUNDARY APPEAL BOARD (SDBAB)

- Provide complete contact information for the person or persons initiating this request for review.
- Submit the request to the Secretary of the School District Boundary Appeal Board (see address below) **BEFORE THE DEADLINE SHOWN ON THE COVER LETTER.**
- **Include a check or money order for the amount specified to cover the costs of convening the Board or Appeal Panel.** (Section 117.05(9) of the Wisconsin state statutes authorizes the state superintendent to charge a fee to reimburse the department for the costs of any review or appeal.)
- If there are multiple individuals requesting this review, page 2 may be used for the additional names and signatures (make sure the entire page gets copied).
- For more information go http://sms.dpi.wi.gov/sms_rghearng on the Internet or contact Janice Zmrazek, 608/266-2803, Janice.zmrazek@dpi.wi.gov.

INFORMATION PROVIDED BY THE REQUESTER (please print or type)			
Name(s): Peter and Alice Jones			
Mailing Address (street, city, zip): 1382 Awatukee Trail Hudson, WI 54016			
Phone Number	612-801-1664	E-mail Address	peteorpeter@gmail.com
In which School District is the property located?	Somerset		
What is the File # for the Petition?	19-25		

I/we, the undersigned, file this petition for review or notice of appeal for the file or order identified above.

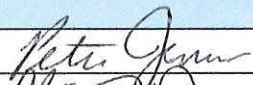
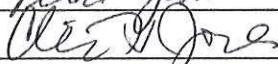
(Use page 2 for additional signatures if there are multiple requesters)	DATE	(For each signature check one)		
SIGNATURE(S) of requester identified above	DATE	Property Owner	Elector	Both Owner and Elector
1. 	2/20/19			X
2. 	3/4/19			X

Pursuant to the provisions of Chapter 117, Wisconsin statutes, the signers of this request represent (check only one):

- A majority of the electors residing in the territory proposed for detachment
 The owners of 50 percent or more of the territory proposed for detachment

Mail the required filing fee, along with this request, to:	Secretary, School District Boundary Appeal Board Department of Public Instruction PO Box 7841 Madison, WI 53707-7841

REQUEST FOR REVIEW OR APPEAL SCHOOL DISTRICT BOUNDARY APPEAL BOARD (SDBAB)

Form for signatures of additional requesters

Instructions: Each additional requester must sign the form, indicate a street address (not a PO box), and identify the municipality (the township, village, or city) where he/she resides. Indicate the date the form is signed. Each petitioner must also identify whether he/she is an owner of the territory proposed for detachment, an elector residing on the territory, or both an owner and resident elector.

I/we, the undersigned request a review of petition or order number 19-25.

		(For each signature check one)			
Signature:	Municipality:	DATE	Owner	Elector	Both
<i>James P. Stone</i>	St. Joseph		X		
Address (street, city, zip): 1353 AWATKEE TRAIL, HUDSON WI 54016					
<i>Richard W. Stout</i>	St. Joseph		X		
Address (street, city, zip): 1353 AWATKEE TRAIL, HUDSON, WI 54016					
<i>Lorise P. Swenka</i>	St. Joseph				X
Address (street, city, zip): 1384 AWATKEE TRAIL, HUDSON, WI 54016					
<i>David Johnson</i>	St. Joseph				X
Address (street, city, zip): 1384 AWATKEE TRAIL, HUDSON WI 54016					
Signature:	Municipality:	DATE	Owner	Elector	Both
Address (street, city, zip):					
Signature:	Municipality:	DATE	Owner	Elector	Both
Address (street, city, zip):					
Signature:	Municipality:	DATE	Owner	Elector	Both
Address (street, city, zip):					
Signature:	Municipality:	DATE	Owner	Elector	Both
Address (street, city, zip):					
Signature:	Municipality:	DATE	Owner	Elector	Both
Address (street, city, zip):					
Signature:	Municipality:	DATE	Owner	Elector	Both
Address (street, city, zip):					
Signature:	Municipality:	DATE	Owner	Elector	Both
Address (street, city, zip):					
Signature:	Municipality:	DATE	Owner	Elector	Both
Address (street, city, zip):					

Make as many copies of this page as are needed. Ensure the entire page gets copied if multiple pages are needed.
Attach all completed copies to the request for review.

**MATERIALS
FROM
DETACHING
DISTRICT**

NOTICE OF HEARING
PETITION TO ALTER SCHOOL DISTRICT BOUNDARIES

Date: January 31, 20 19

To: Hudson School District
school district of proposed attachment

From: Somerset School District
school district of proposed detachment



Subject: **School Board(s) Public Hearing**

Pursuant to Ch. 117, Wis. Stats., the School Board of the Somerset
school district of proposed detachment

School District has set February 25, 20 19, for the public hearing on the petition of

Alice & Peter Jones 1382 Awatukee Trl Hudson WI 54016
name(s) of petitioner(s)

to detach property from the Somerset School District and to attach it to the

Hudson School District. Marie Colbeth has
name of designated chair

been designated to serve as chairperson of the hearing.

Katie Shurmes, Clerk

Somerset School District
school district of proposed detachment

2000-01-01

10000000

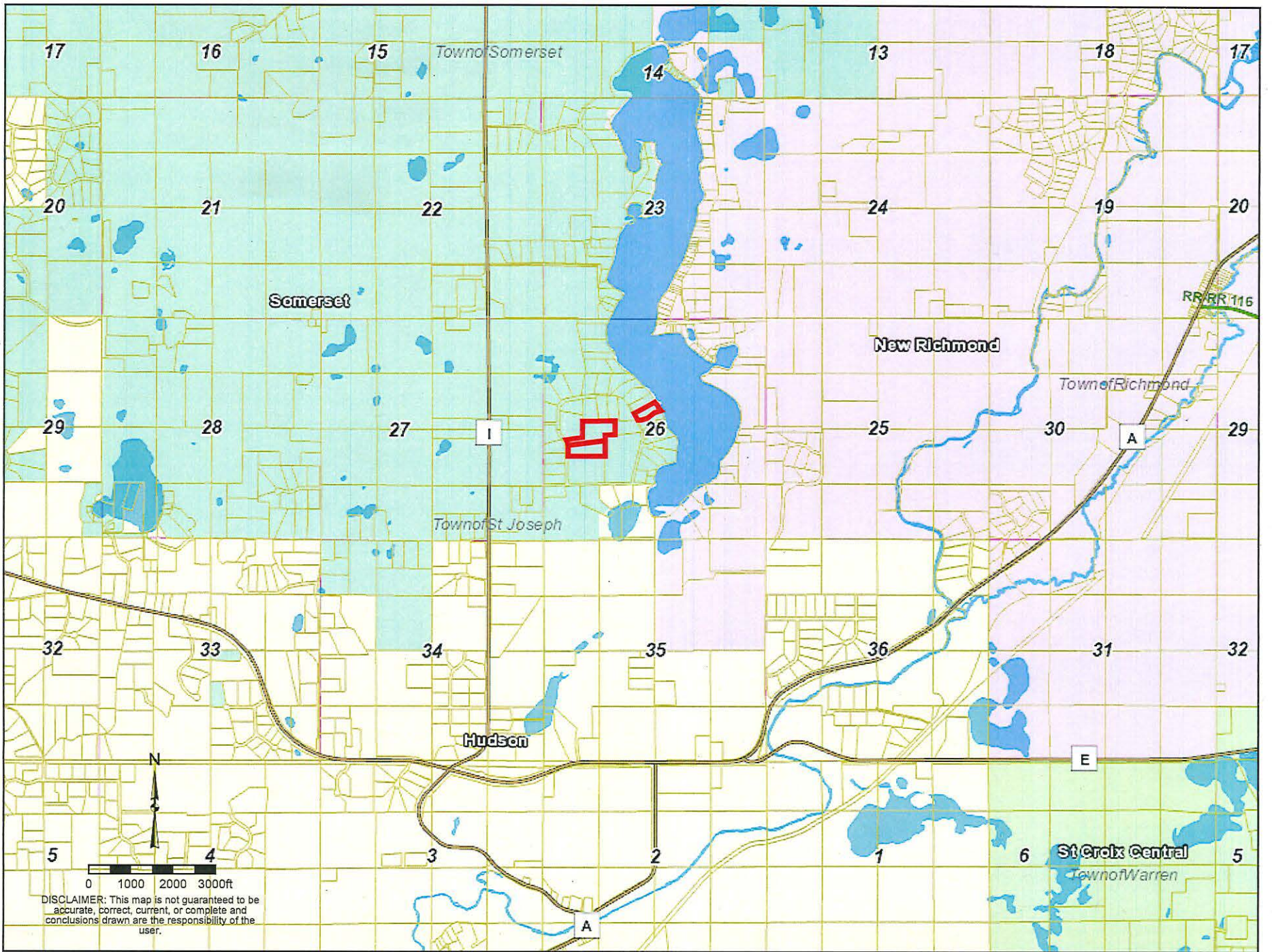

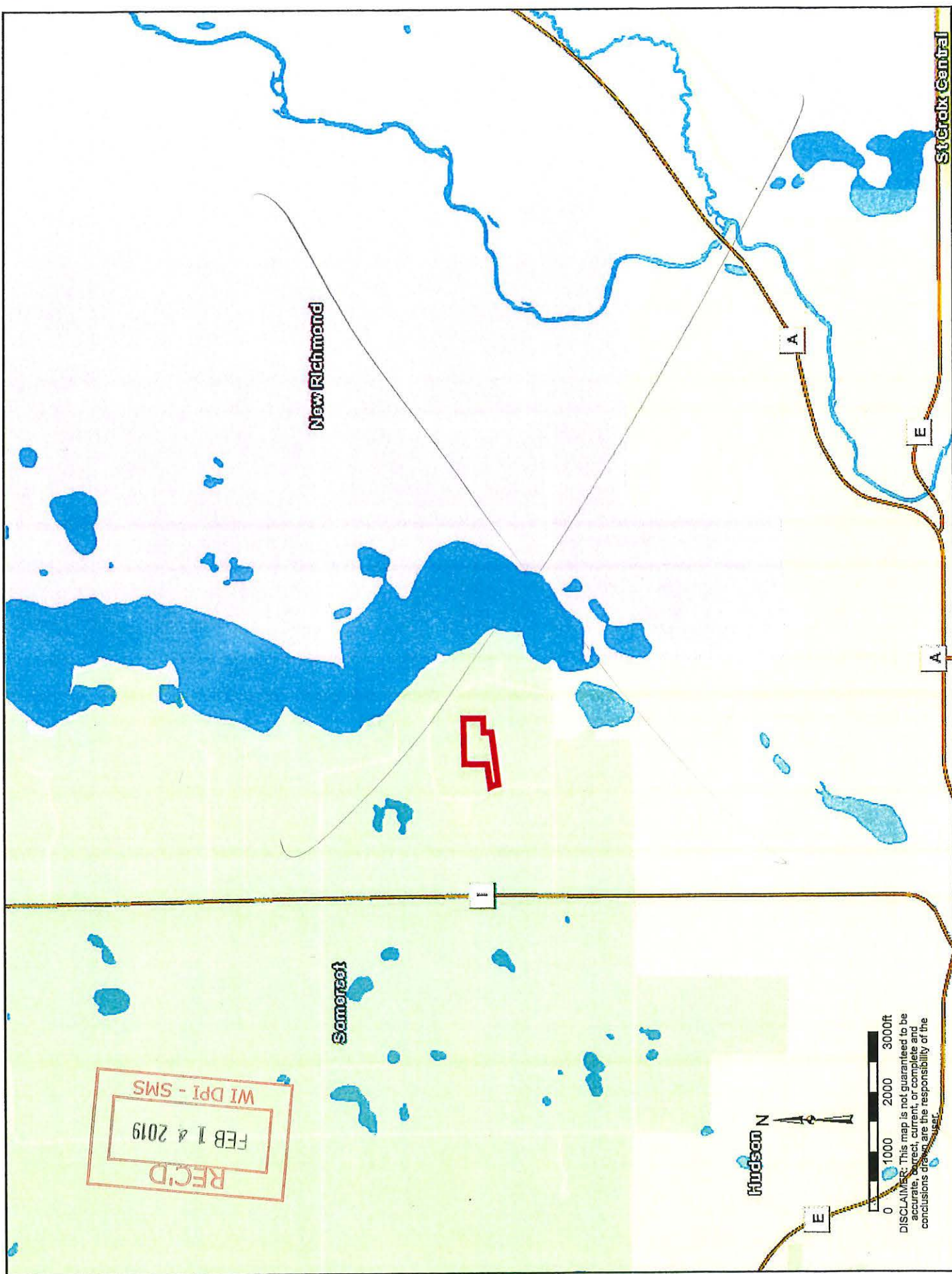

REC'D
 FEB 14 2019
 WI DPI - SMS

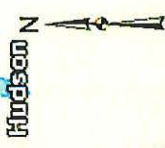

0 1000 2000 3000ft
 DISCLAIMER: This map is not guaranteed to be accurate, correct, current, or complete and conclusions drawn are the responsibility of the user.

9-25

19-25

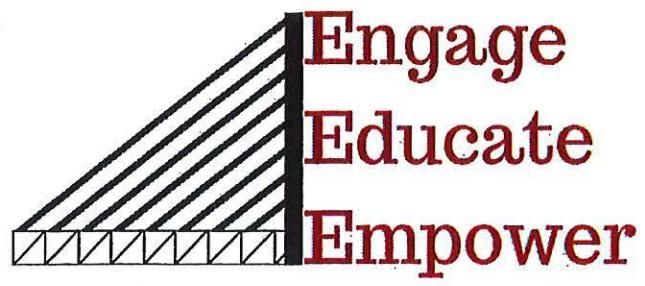

School District of Somerset

P.O. Box 100, Somerset, WI 54025
(715) 247-3313
www.somerset.k12.wi.us

Dr. Mark Bezek, District Administrator
715-247-3313, Ext. 510
mbezek@somerset.k12.wi.us

January 31, 2019

Alice & Peter Jones
1382 Awatukee Trail
Hudson WI 54016



Dear Mr. & Mrs. Jones,

Enclosed with this letter you will find a copy of your application for "Petition to Alter School District Boundaries," along with information from the WI Department of Public Instruction with regard to the process that is followed for this procedure. Please note the attached petition copy has a "Certificate of True Copy" with it signed by our board clerk, Katie Thurmes. The copy of this petition was also mailed to the New Richmond School District and the WI DPI Boundary Appeal Board, per their instructions.

Also, please note that the Somerset Board of Education would like to invite you to their next board meeting on Monday, February 25th, 2019 at 6:00 p.m. in the Learning Center Conference Room, to give you an opportunity to meet with them before they vote on your petition at that meeting.

Please feel free to contact me with questions or concerns you may have on this.

Thank you.

Sincerely,

A handwritten signature in black ink that reads "Dr. Mark R. Bezek". The signature is written in a cursive, flowing style.

Dr. Mark R. Bezek
District Administrator
715-247-3313 x510
mbezek@somerset.k12.wi.us



19-25

Alt. Parcel #: 26.30.19.771B

TOWN OF SAINT JOSEPH
ST. CROIX COUNTY,
WISCONSIN

Owner and Mailing Address: PETER A & ALICE H JONES 1382 AWATUKEE TRL HUDSON WI 54016	Co-Owner(s): Physical Property Address(es): * 1382 AWATUKEE TRL																										
Districts: <table border="1" style="width:100%; border-collapse: collapse;"> <thead> <tr> <th style="text-align: left;">Dist#</th> <th style="text-align: left;">Description</th> </tr> </thead> <tbody> <tr> <td>5432</td> <td>SCH DIST OF SOMERSET</td> </tr> <tr> <td>1700</td> <td>WITC</td> </tr> </tbody> </table>	Dist#	Description	5432	SCH DIST OF SOMERSET	1700	WITC	Parcel History: <table border="1" style="width:100%; border-collapse: collapse;"> <thead> <tr> <th style="text-align: left;">Date</th> <th style="text-align: left;">Doc #</th> <th style="text-align: left;">Vol/Page</th> <th style="text-align: left;">Type</th> </tr> </thead> <tbody> <tr> <td>07/08/2008</td> <td>878064</td> <td>/</td> <td>WD</td> </tr> <tr> <td>06/27/2008</td> <td>877570</td> <td>/</td> <td>WD</td> </tr> <tr> <td>06/04/2008</td> <td>876068</td> <td>/</td> <td>WD</td> </tr> <tr> <td>05/23/2008</td> <td>875444</td> <td>23/5531</td> <td>CSM</td> </tr> </tbody> </table> <p style="text-align: right;"><i>more...</i></p>	Date	Doc #	Vol/Page	Type	07/08/2008	878064	/	WD	06/27/2008	877570	/	WD	06/04/2008	876068	/	WD	05/23/2008	875444	23/5531	CSM
Dist#	Description																										
5432	SCH DIST OF SOMERSET																										
1700	WITC																										
Date	Doc #	Vol/Page	Type																								
07/08/2008	878064	/	WD																								
06/27/2008	877570	/	WD																								
06/04/2008	876068	/	WD																								
05/23/2008	875444	23/5531	CSM																								
Legal Description: SEC 26 T30N R19W FKA PT LOT 2 POWER'S ADDITION (28.31 AC) BEING CSM 23-5531 LOT 1 (9.55 AC)	Acres: 9.550																										



Plat	Tract (S-T-R 40% 160% GL)	Block/Condo Bldg
* 5531-CSM 23-5531 030-2008	26-30N-19W SW NW	LOT 01
5531-CSM 23-5531 030-2008	26-30N-19W NW SW	LOT 01

2018 Valuations: Values Last Changed on 09/06/2018

Class and Description	Acres	Land	Improvement	Total
G1-RESIDENTIAL	9.550	117,800.00	242,200.00	360,000.00
Totals for 2018				
General Property	9.550	117,800.00	242,200.00	360,000.00
Woodland	0.000	0.00	0.00	0.00
Totals for 2017				
General Property	9.550	89,200.00	193,900.00	283,100.00
Woodland	0.000	0.00	0.00	0.00

2018 Taxes	Bill #	Fair Market Value:	Assessment Ratio:
	20226	358,500.00	1.0043

	Amt Due	Amt Paid	Balance
Net Tax	5,148.85	2,574.43	2,574.42
Special Assessments	0.00	0.00	0.00
Special Charges	0.00	0.00	0.00
Delinquent Charges	0.00	0.00	0.00
Private Forest Crop	0.00	0.00	0.00
Woodland Tax	0.00	0.00	0.00
Managed Forest Land	0.00	0.00	0.00
Prop Tax Interest		0.00	0.00
Spec Tax Interest		0.00	0.00
Prop Tax Penalty		0.00	0.00
Spec Tax Penalty		0.00	0.00
Other Charges	0.00	0.00	0.00
TOTAL	5,148.85	2,574.43	2,574.42

Installments		Total
End Date		
1	01/31/2019	2,574.43
2	07/31/2019	2,574.42
Net Mill Rate		0.014495147
Gross Tax		5,818.18
School Credit		599.94
Total		5,218.24
First Dollar Credit		69.39
Lottery Credit		0 Claims 0.00
Net Tax		5,148.85

Interest Calculated For 01/31/2019

(Posted
Payment Payments)

Date	Receipt #	Type	Amount	Note
12/31/2018	17545	T	2,574.43	DOVENMUEHLE MORTGAGE #1526436 HL

19-25



SCHOOL BOARD
RESOLUTION AUTHORIZING ISSUANCE OF AN ORDER

WHEREAS, a meeting of the school board of the Somerset School District
legal name of school district
was held on February 25, 20 19, and

WHEREAS, a petition has been filed with the clerk of the school board, pursuant to s. 117.11-13,
Wis Stats., proposing LOT 01 Sec 26 T30N R19W FRA PT LOT 2 Powers addition
identify proposed reorganization per petition or resolution
(28.31 AC) Being CSM 23-5531 Lot 1 (9.55 AC), Sec 26 T30N R19W FRA PT LOT 2
Powers Addition (28.31 AC) Being CSM 23-5531 Outlot 1 (12.44 AC),
Sec 26 T30N R19W FRA PT LOT 2 Powers Addition (28.31 AC) Being, and
CSM 23-5531 Lot 2 (6.31 AC)

WHEREAS, a public hearing has been held on the proposed reorganization by the school board pursuant to
s. 117.11-13, Wis Stats.,

NOW, THEREFORE, BE IT RESOLVED that an order be issued and filed (granting or denying) the
(choose one)
petition upon which said hearing has been held.

Introduced by: Bob Gunther

Seconded by: Catherine Cranston

Vote: Yes 6 No 0

Dated this 25th day of February, 20 19

Katie Shurmes Clerk
Somerset School District

52 ✓
3/12

**MATERIALS
FROM
ATTACHING
DISTRICT**

19-25

CERTIFICATE OF TRUE COPY



State of Wisconsin)
)ss
St. Croix County)

I, Carrie Whitacre, clerk of the meeting of the Hudson School District, following a school board vote for the purpose of issuing an order, hereby certify that I have carefully compared the attached copy of the:

✓ Order of Approval

made and filed by said school board on February 25, 2019, with the original which is now on file in the district office of Hudson School District as required by law. I further certify that the same is a true and correct copy of said original.

Signed this 25th day of February 2019.

Carrie Whitacre
Clerk Hudson School Board

NOTE: The original Order Altering School District Boundaries or Order of Denial and the original of all other documents should be kept on file in the school district office.

This certificate should be attached to a copy of the Order Altering School District Boundaries or the Order of Denial and mailed to:

Secretary, School District Boundary Appeal Board
Department of Public Instruction
P.O. Box 7841
Madison, WI 53707-7841

SCHOOL BOARD RESOLUTION
AUTHORIZING ISSUANCE OF AN ORDER

WHEREAS, a meeting of the school board of the School District of Hudson was held on February 25, 2019, and

WHEREAS, a petition has been filed with the clerk of the school board, pursuant to s. 117.11-13, Wis Stats., proposing the attachment of Parcel #030-2092-05-000 SEC 26 T30N R19W FKA PT LOT 2 POWER'S ADDITION (28.31 AC) BEING CSM 23-5531 LOT 1 (9.55 AC) And Parcel #030-2092-05-030 SEC 26 T30N R19W FKA PT LOT 2 POWER'S ADDITION (28.31 AC) BEING CSM 23-5531 OUTLOT 1 (12.44 AC) And Parcel #030-2092-05-020 SEC 26 T30N R19W FKA PT LOT 2 POWER'S ADDITION (28.31 AC) BEING CSM 23-5531 LOT 2 (6.31 AC)

WHEREAS, a public hearing has been held on the proposed reorganization by the school board pursuant to s. 117.11-13, Wis Stats.,

NOW, THEREFORE, BE IT RESOLVED that an order be issued and filed approving the petition upon which said hearing has been held.

Introduced by: Bruce Hanson

Seconded by: Heather Logelin

Vote: Yes 7 No 0

Dated this 25th day of February 2019

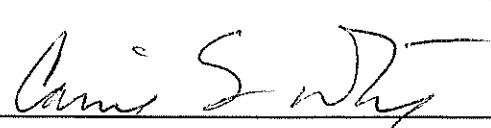

Carrie Whitacre
Clerk School District of Hudson

Please Note 6:00 p.m. Start Time



Board of Education
Special Meeting Announcement
6:00 p.m. Monday, February 25, 2019
Administrative Service Center
644 Brakke Drive, Hudson, WI 54016

AGENDA

- 1) Call to Order
- 2) Discussions and/or Topics for Action
 - a) **Action:** Petition from the Alice and Peter Jones family to transfer property from the Somerset School District to the Hudson School District
 - b) 2017-2018 Audit Report
 - i) Audited Financial Statements
 - c) Middle School Capital Improvement Review
 - d) Monthly Budget Update
 - e) 2019-2020 Staffing
 - f) Nutrition Services Pricing
 - g) School Age Care Fees
 - h) Facility Rental Fees
 - i) Late Start Update
 - j) 2019-21 Hudson Lead Contracts
 - k) Board Book Discussion "Good Governance is a Choice"
- 3) The Board will entertain a motion to convene in closed session:
 - a) Pursuant to Wisconsin Statute 19.85(1)(c) to consider the employment of public employees and 19.85(1)(f) to consider social or personal histories or disciplinary data of such employees which if discussed in public, would be likely to have a substantial adverse effect upon the reputation of any person referred to in such histories or data.
 - b) Pursuant to Wisconsin Statute 19.85(1)(e) to consider competitive bargaining with regards to construction related topics.
- 4) Adjourn

Hudson School District
Special Board of Education Meeting
February 25, 2019

Open Session

1. A special meeting of the Hudson Board of Education was called to order by President Jamie Johnson at approximately 6:00 p.m. in the first-floor meeting room of the Administrative Service Center, 644 Brakke Drive, Hudson, WI. Members present Rob Brown, Bob Baumann, Bruce Hanson, James Johnson, Sue Kattas, Heather Logelin, and Carrie Whitacre. Administrators in attendance included Superintendent Nick Ouellette, Assistant Superintendent Dave Grambow, Chief of Human Resources Officer Andrea Voelker, Chief Financial and Operations Officer Tim Erickson, Chief of Schools Officer Erin Schiltgen, Assistant Director of Community Relations Tracy Habisch-Ahlin, and Assistant Director of Finance Mark Kumlien.
2. Hanson moved, with second by Logelin to approve the petition from Alice and Peter Jones to attach three parcels to the Hudson School District. The motion carried. X
3. Chief Financial and Operations Officer Tim Erickson introduced Brock Greyen and Jonathan Sherwood from the firm of Clifton Larson Allen to report on the 2017-2018 Audit. The Audit resulted in an Unmodified Opinion.
4. Erickson reported on options for capital improvements the Middle School. Testing at the pool this weekend will help determine the next steps for both the pool and the rest of the building. Results from the tests should be available for the March work session.
5. Assistant Director of Finance Mark Kumlien provided an update on the 2018-2019 budget, including information on accounting changes mandated by the Department of Public Instruction.
6. Chief of Human Resources Officer Andrea Voelker presented information on recommended changes to staffing for the 2019-2020 school year. The Board will take action on this recommendation at the March 11, 2019 meeting.
7. Tim Erickson introduced Assistant Director of Nutrition Services Judi Smith, and Nutrition Services Program Supervisor Julia Rasmussen to present information on Nutrition Services Pricing for the 2019-2020 school year. The Board will take action on this recommendation at the March 11, 2019 meeting.
8. Assistant Director of Community Relations Tracy Habisch-Ahlin introduced an updated fee structure for School Age Care. The Board will take action on this recommendation at the March 11, 2019 meeting.

9. Habisch-Ahlin presented updated fees for facility rentals across the District. The Board will take action on this recommendation at the March 11, 2019 meeting.
10. President Johnson called a recess at 7:33 p.m.
11. The meeting was called back to order at 7:42 p.m.
12. Superintendent Ouellette discussed with the Board their interest in studying later start time for the Middle and High School. A consensus was reached to discuss options during an upcoming work session this summer.
13. Voelker presented recommended adjustments to the Hudson Lead contracts for the 2019-2021 school years. The Board will take action on this recommendation at the March 11, 2019 meeting.
14. Led by President Johnson, the Board discussed the opening chapters of "Good Governance is a Choice". The Board will continue this discussion at subsequent work sessions.
15. At 8:51 p.m. Hanson moved to convene in closed session pursuant to Wisconsin Statute 19.85(1)(c) to consider the employment of public employees and 19.85(1)(f) to consider the social or personal histories or disciplinary data of such employees which if discussed in public, would be likely to have a substantial adverse effect upon the reputation of any person referred to in such histories or data. And pursuant to Wisconsin Statute 19.85(1)(e) to consider the competitive bargaining regards to construction related topics. On a roll call vote, the clerk recorded the following: Baumann-aye, Brown-aye, Hanson-aye, Kattas-aye, Logelin-aye, Whitacre-aye, Johnson-aye. The motion carried.

James Johnson
President

PETITION TO ALTER SCHOOL DISTRICT BOUNDARIES

Detachment and Attachment of Small Territory - see section 117.12, Wisconsin Statutes

The petitioner should complete Section 1, take the form to the municipal clerk to complete Section 2, and then submit the petition to the school district where the property is located. See http://sms.dpi.wi.gov/sms_rgsmallo on the Internet for more information. The petition must be submitted to the school district **BEFORE FEBRUARY 1**.

SECTION 1 - TO BE COMPLETED BY THE PERSON SUBMITTING THE PETITION (please print or type)

RECEIVED JAN 24 2019

Petitioner Name(s)

Alice and Peter Jones

Address (street, city, zip)

1382 Awatukee Trail, Hudson WI 54016

Phone Number

612-801-1664

E-mail

peteorpeter@gmail.com

Legal Description of Territory Proposed for Detachment INCLUDING PARCEL NUMBERS:

LOT 01 SEC 26 T30N R19W FRA PT LOT 2 POWER'S ADDITION (28.31 AC) BEING CSM 23-5531 LOT 1 (9.55 AC), SEC 26 T30N R19W FRA PT LOT 2 POWER'S ADDITION (28.31 AC) BEING CSM 23-5531 OUTLOT 1 (12.44AC), SEC 26 T30N R19W FRA PT LOT 2 POWER'S ADDITION (28.31 AC) BEING CSM 23-5531 LOT 2 (6.31 AC)

(If more space is needed to describe the property, attach additional pages)

I/we, the undersigned, representing 50% of the owners or a majority of electors owning or residing on the above described territory, file this petition to detach the above described territory FROM the Somerset School District and to attach it TO the Hudson School District.

(Use page 2 for additional signatures if there are multiple petitioners)		(For each signature check one)			
SIGNATURE(S)		DATE	Property Owner	Elector	Both Owner and Elector
1.	<i>[Signature]</i>	1/20/19			X
2.	<i>[Signature]</i>	1/21/19			X

SECTION 2 - TO BE COMPLETED BY THE CLERK OF THE MUNICIPALITY IN WHICH THE TERRITORY IS LOCATED - (please print or type)

The legal description of the territory proposed for detachment is sufficient to identify its location and value. (If no, return the form to the petitioner.)		YES	NO 2-14-19 N.S.
School District where territory is located	Somerset	Value of Property 3 properties	130,000 140,700
Municipality where territory is located	St. Joseph	Year Value was Determined	2018
County where territory is located	St. Croix	Assessment Ratio	1.0043

I, the undersigned, certify that the property description in Section 1 is sufficient to determine its location and value and that the information entered above in Section 2 is correct.

SIGNATURE OF MUNICIPAL CLERK	<i>[Signature]</i>	Date: 01-24-19
Name of Clerk (please print)	Nicole Stewart	
Mailing Address	1337 County Road V Hudson, WI 54016	
Phone Number	(715) 540-8235	E-mail Address Clerk@townofstjoseph.com

SECTION 3 - TO BE COMPLETED BY THE CLERK OF THE SCHOOL DISTRICT IN WHICH THE TERRITORY IS LOCATED - (please print or type)

District receiving petition	Somerset	Date received	1/24/19
Number of pupils residing in the territory described in Section 1 who were enrolled in the district as of the most recent 3 rd Friday in September or 2 nd Friday in January (see s.121.05 (1) (a), Wisconsin statutes).		1491 (3)	
Name of School District Clerk (please print)	Katie Thurmes	Phone	715-338-6
SIGNATURE OF SCHOOL DISTRICT CLERK	<i>[Signature]</i>		

After completing Section 3 the clerk of the detaching school district must send a certified copy (a document with original signatures or a photocopy accompanied by a Certificate of True Copy) of this petition to the school board of the school district to which the property is

Example form
provided by DPI

PETITION TO ALTER SCHOOL DISTRICT BOUNDARIES

Detachment and Attachment of Small Territory - see section 117.12, Wisconsin Statutes

Signatures of additional petitioners

Instructions: Each additional petitioner must sign the form, indicate a street address (not a PO box), and identify the municipality (the township, village, or city) where he/she resides. Indicate the date the form is signed. Each petitioner must also identify whether he/she is an owner of the territory proposed for detachment, an elector residing on the territory, or both an owner and resident elector.

I/we, the undersigned, representing 50% of the owners or a majority of electors owning or residing on the territory described on the petition form, file this petition to detach the described territory **FROM** the Somerset School District and to attach it **TO** the Hudson School District.

		DATE	(For each signature check one)		
Signature:	Municipality:		Owner	Elector	Both
<i>Richard O Stout</i>	St. Joseph		<input checked="" type="checkbox"/>		
Address (street, city, zip): 1353 Awatukee Trail, Hudson, WI 54016					
<i>Mark P. Stout</i>	St. Joseph		<input checked="" type="checkbox"/>		
Address (street, city, zip): 1353 Awatukee Trail, Hudson, WI 54016					
<i>Louise P Smenda</i>	St. Joseph				<input checked="" type="checkbox"/>
Address (street, city, zip): 1384 Awatukee Trail, Hudson, WI 54016					
<i>David Debin</i>					<input checked="" type="checkbox"/>
Address (street, city, zip): 1384 AWATUKEE TRAIL, HUDSON WI 54016					
Signature:	Municipality:	DATE	Owner	Elector	Both
Address (street, city, zip):					
Signature:	Municipality:	DATE	Owner	Elector	Both
Address (street, city, zip):					
Signature:	Municipality:	DATE	Owner	Elector	Both
Address (street, city, zip):					
Signature:	Municipality:	DATE	Owner	Elector	Both
Address (street, city, zip):					
Signature:	Municipality:	DATE	Owner	Elector	Both
Address (street, city, zip):					
Signature:	Municipality:	DATE	Owner	Elector	Both
Address (street, city, zip):					
Signature:	Municipality:	DATE	Owner	Elector	Both
Address (street, city, zip):					
Signature:	Municipality:	DATE	Owner	Elector	Both
Address (street, city, zip):					
Signature:	Municipality:	DATE	Owner	Elector	Both
Address (street, city, zip):					

Make as many copies of this page as are needed. Attach all completed copies to the petition.

Alt. Parcel #: 26.30.19.771B

TOWN OF SAINT JOSEPH
ST. CROIX COUNTY,
WISCONSIN

Owner and Mailing Address: PETER A & ALICE H JONES 1382 AWATUKEE TRL HUDSON WI 54016		Co-Owner(s):	
Districts:		Physical Property Address(es): * 1382 AWATUKEE TRL	
Dist#	Description	Parcel History:	
5432	SCH DIST OF SOMERSET	Date	Doc #
1700	WITC	07/08/2008	878064
		06/27/2008	877570
		06/04/2008	876068
		05/23/2008	875444
			23/5531
			CSM
			more...
Legal Description: SEC 26 T30N R19W FKA PT LOT 2 POWER'S ADDITION (28.31 AC) BEING CSM 23-5531 LOT 1 (9.55 AC)		Acres: 9.550	

Plat	Tract (S-T-R 40¼ 160¼ GL)	Block/Condo Bldg
* 5531-CSM 23-5531 030-2008	26-30N-19W SW NW	LOT 01
5531-CSM 23-5531 030-2008	26-30N-19W NW SW	LOT 01

2018 Valuations: Values Last Changed on 09/06/2018

Class and Description	Acres	Land	Improvement	Total
G1-RESIDENTIAL	9.550	117,800.00	242,200.00	360,000.00
Totals for 2018				
General Property	9.550	117,800.00	242,200.00	360,000.00
Woodland	0.000	0.00	0.00	0.00
Totals for 2017				
General Property	9.550	89,200.00	193,900.00	283,100.00
Woodland	0.000	0.00	0.00	0.00

2018 Taxes	Bill #	Fair Market Value:	Assessment Ratio:
	20226	358,500.00	1.0043

	Amt Due	Amt Paid	Balance	Installments	
Net Tax	5,148.85	2,574.43	2,574.42	End Date	Total
Special Assessments	0.00	0.00	0.00	1 01/31/2019	2,574.43
Special Charges	0.00	0.00	0.00	2 07/31/2019	2,574.42
Delinquent Charges	0.00	0.00	0.00	Net Mill Rate 0.014495147	
Private Forest Crop	0.00	0.00	0.00	Gross Tax 5,818.18	
Woodland Tax	0.00	0.00	0.00	School Credit 599.94	
Managed Forest Land	0.00	0.00	0.00	Total 5,218.24	
Prop Tax Interest		0.00	0.00	First Dollar Credit 69.39	
Spec Tax Interest		0.00	0.00	Lottery Credit 0 Claims 0.00	
Prop Tax Penalty		0.00	0.00	Net Tax 5,148.85	
Spec Tax Penalty		0.00	0.00		
Other Charges	0.00	0.00	0.00		
TOTAL	5,148.85	2,574.43	2,574.42		

Interest Calculated For 02/13/2019

(Posted
Payment Payments)

Date	Receipt #	Type	Amount	Note
12/31/2018	17545	T	2,574.43	DOVENMUEHLE MORTGAGE #1526436 HL

Alt. Parcel #: 26.30.19.771B-30

TOWN OF SAINT JOSEPH
ST. CROIX COUNTY,
WISCONSIN

Owner and Mailing Address: RICHARD O & JANET P STOUT 1353 AWATUKEE TRL HUDSON WI 54016		Co-Owner(s):	
Districts:		Physical Property Address(es): Information Not Available	
Dist#	Description	Parcel History:	
5432	SCH DIST OF SOMERSET	Date	Doc #
1700	WITC	06/27/2008	877570
		05/23/2008	875444
		02/12/2004	754065
		Vol/Page	Type
		/	WD
		23/5531	CSM
		2508/318	WD
Legal Description: SEC 26 T30N R19W FKA PT LOT 2 POWER'S ADDITION (28.31 AC) BEING CSM 23-5531 OUTLOT 1 (12.44 AC)		Acres: 12.440	

Plat	Tract (S-T-R 40% 160% GL)	Block/Condo Bldg
* 5531-CSM 23-5531 030-2008	26-30N-19W SW NW	OUTLOT 01
5531-CSM 23-5531 030-2008	26-30N-19W NW SW	OUTLOT 01

2018 Valuations: Values Last Changed on 09/06/2018

Class and Description	Acres	Land	Improvement	Total
G1-RESIDENTIAL	12.440	121,000.00	0.00	121,000.00
Totals for 2018				
General Property	12.440	121,000.00	0.00	121,000.00
Woodland	0.000	0.00	0.00	0.00
Totals for 2017				
General Property	12.440	92,500.00	0.00	92,500.00
Woodland	0.000	0.00	0.00	0.00

2018 Taxes	Bill # 20228	Fair Market Value: 120,500.00	Assessment Ratio: 1.0043
-------------------	------------------------	---	------------------------------------

	Amt Due	Amt Paid	Balance	Installments	
Net Tax	1,753.91	876.96	876.95	End Date	Total
Special Assessments	0.00	0.00	0.00	1 01/31/2019	876.96
Special Charges	0.00	0.00	0.00	2 07/31/2019	876.95
Delinquent Charges	0.00	0.00	0.00	Net Mill Rate 0.014495147	
Private Forest Crop	0.00	0.00	0.00	Gross Tax 1,955.56	
Woodland Tax	0.00	0.00	0.00	School Credit 201.65	
Managed Forest Land	0.00	0.00	0.00	Total 1,753.91	
Prop Tax Interest		0.00	0.00	First Dollar Credit 0.00	
Spec Tax Interest		0.00	0.00	Lottery Credit 0 Claims 0.00	
Prop Tax Penalty		0.00	0.00	Net Tax 1,753.91	
Spec Tax Penalty		0.00	0.00		
Other Charges	0.00	0.00	0.00		
TOTAL	1,753.91	876.96	876.95		

Interest Calculated For 02/13/2019

(Posted
Payment Payments)

Date	Receipt #	Type	Amount	Note
02/01/2019	35868	T	876.96	STOUT CHK #29636 KJ

Alt. Parcel #: 26.30.19.771B-20

TOWN OF SAINT JOSEPH
ST. CROIX COUNTY,
WISCONSIN

Owner and Mailing Address: LOUISE P SWENKA 1384 AWATUKEE TRL HUDSON WI 54016		Co-Owner(s):	
Districts:		Physical Property Address(es): * 1384 AWATUKEE TRL	
Dist#	Description	Parcel History:	
5432	SCH DIST OF SOMERSET	Date	Doc #
1700	WITC	02/09/2015	1007686
		06/27/2008	877570
		05/23/2008	875444
		02/12/2004	754065
			more...
Legal Description: SEC 26 T30N R19W FKA PT LOT 2 POWER'S ADDITION (28.31 AC) BEING CSM 23-5531 LOT 2 (6.31 AC)		Acres: 6.310	

Plat	Tract (S-T-R 40¼ 160¼ GL)	Block/Condo Bldg
* 5531-CSM 23-5531 030-2008	26-30N-19W SW NW	LOT 02
5531-CSM 23-5531 030-2008	26-30N-19W NW SW	LOT 02

2018 Valuations: Values Last Changed on 09/06/2018

Class and Description	Acres	Land	Improvement	Total
G1-RESIDENTIAL	6.310	120,300.00	303,400.00	423,700.00
Totals for 2018				
General Property	6.310	120,300.00	303,400.00	423,700.00
Woodland	0.000	0.00	0.00	0.00
Totals for 2017				
General Property	6.310	76,200.00	226,200.00	302,400.00
Woodland	0.000	0.00	0.00	0.00

2018 Taxes	Bill # 20227	Fair Market Value: 421,900.00	Assessment Ratio: 1.0043
-------------------	------------------------	---	------------------------------------

	Amt Due	Amt Paid	Balance	Installments	
Net Tax	6,072.20	6,072.20	0.00	End Date	Total
Special Assessments	0.00	0.00	0.00	1 01/31/2019	3,036.10
Special Charges	0.00	0.00	0.00	2 07/31/2019	3,036.10
Delinquent Charges	0.00	0.00	0.00	Net Mill Rate 0.014495147	
Private Forest Crop	0.00	0.00	0.00	Gross Tax 6,847.68	
Woodland Tax	0.00	0.00	0.00	School Credit 706.09	
Managed Forest Land	0.00	0.00	0.00	Total 6,141.59	
Prop Tax Interest		0.00	0.00	First Dollar Credit 69.39	
Spec Tax Interest		0.00	0.00	Lottery Credit 0 Claims 0.00	
Prop Tax Penalty		0.00	0.00	Net Tax 6,072.20	
Spec Tax Penalty		0.00	0.00		
Other Charges	0.00	0.00	0.00		
TOTAL	6,072.20	6,072.20	0.00		

Interest Calculated For 02/13/2019

(Posted

Payment Payments)

Date	Receipt #	Type	Amount	Note
01/14/2019	25200	T	6,072.20	FIRST NATIONAL BANK CHK #13374 JM

Hudson School District
Office of the Superintendent
644 Brakke Dr., Hudson, WI 54016
715.377.3702

April 19, 2019

Secretary
School District Boundary Appeal Board
Department of Public Instruction
P.O. Box 7841
Madison, WI 53707-7841

Dear Secretary,

On behalf of the Hudson School District please accept the following information with regard to File # 19-25, a Request for Review or Appeal to the School District Boundary Appeal Board regarding property owned by Peter and Alice Jones, Richard and Janet Stout, and Louise Swenka.

- The Hudson School District currently provides transportation to neighbors of the property in question.
- If approved, the parcels in question will be contiguous to other Hudson School District property.

Please contact us should you have any questions regarding this matter.

Sincerely,



Nick Ouellette
Superintendent

NO/tm
Enclosures

Hudson School District Elementary Course Offerings 2018-19

Course	Short Description	Sec	Enrl T1	Enrl T2	Enrl T3	Teacher	Dsp Prd
1020	READING 1	1-1	20	20	20	KLIMEK, GINA	4
1020	READING 1	1-2	20	20	20	LILA, CHRIS	4
1020	READING 1	1-3	21	21	21	SCHUETT, BRIDGET	4
1020	READING 1	1-4	19	19	19	WARREN, JULIE	4
1022	LANGUAGE ARTS 1	1-1	20	20	20	KLIMEK, GINA	14
1022	LANGUAGE ARTS 1	1-2	20	20	20	LILA, CHRIS	14
1022	LANGUAGE ARTS 1	1-3	21	21	21	SCHUETT, BRIDGET	14
1022	LANGUAGE ARTS 1	1-4	19	19	19	WARREN, JULIE	14
1025	WRITING 1	1-1	20	20	20	KLIMEK, GINA	5
1025	WRITING 1	1-2	20	20	20	LILA, CHRIS	5
1025	WRITING 1	1-3	21	21	21	SCHUETT, BRIDGET	5
1025	WRITING 1	1-4	19	19	19	WARREN, JULIE	5
1030	MATH 1	1-1	20	20	20	KLIMEK, GINA	7
1030	MATH 1	1-2	20	20	20	LILA, CHRIS	7
1030	MATH 1	1-3	21	21	21	SCHUETT, BRIDGET	7
1030	MATH 1	1-4	19	19	19	WARREN, JULIE	7
1040	SCI/SS/HLTH 1	1-1	20	20	20	KLIMEK, GINA	8
1040	SCI/SS/HLTH 1	1-2	20	20	20	LILA, CHRIS	8
1040	SCI/SS/HLTH 1	1-3	21	21	21	SCHUETT, BRIDGET	8
1040	SCI/SS/HLTH 1	1-4	19	19	19	WARREN, JULIE	8
1ST	1ST GRADE	1-1	20	20	20	KLIMEK, GINA	1
1ST	1ST GRADE	1-2	20	20	20	LILA, CHRIS	1
1ST	1ST GRADE	1-3	21	21	21	SCHUETT, BRIDGET	1
1ST	1ST GRADE	1-4	19	19	19	WARREN, JULIE	1
2020	READING 2	2-1	22	22	22	CLAYCOMB, DIANE	4
2020	READING 2	2-2	21	21	21	KLEPP, BRIEANN	4
2020	READING 2	2-3	20	20	20	KREIBICH, JODY	4
2020	READING 2	2-4	18	18	18	WERT, ADAM B	4
2022	LANGUAGE ARTS 2	2-1	22	22	22	CLAYCOMB, DIANE	14
2022	LANGUAGE ARTS 2	2-2	21	21	21	KLEPP, BRIEANN	14
2022	LANGUAGE ARTS 2	2-3	20	20	20	KREIBICH, JODY	14
2022	LANGUAGE ARTS 2	2-4	18	18	18	WERT, ADAM B	14
2025	WRITING 2	2-1	22	22	22	CLAYCOMB, DIANE	5
2025	WRITING 2	2-2	21	21	21	KLEPP, BRIEANN	5
2025	WRITING 2	2-3	20	20	20	KREIBICH, JODY	5
2025	WRITING 2	2-4	18	18	18	WERT, ADAM B	5
2030	MATH 2	2-1	22	22	22	CLAYCOMB, DIANE	7
2030	MATH 2	2-2	21	21	21	KLEPP, BRIEANN	7
2030	MATH 2	2-3	20	20	20	KREIBICH, JODY	7

Hudson School District Elementary Course Offerings 2018-19

Course	Short Description	Sec	Enrl T1	Enrl T2	Enrl T3	Teacher	Dsp Prd
2030	MATH 2	2-4	18	18	18	WERT, ADAM B	7
2060	SCI/SS/HLTH 2	2-1	22	22	22	CLAYCOMB, DIANE	8
2060	SCI/SS/HLTH 2	2-2	21	21	21	KLEPP, BRIEANN	8
2060	SCI/SS/HLTH 2	2-3	20	20	20	KREIBICH, JODY	8
2060	SCI/SS/HLTH 2	2-4	18	18	18	WERT, ADAM B	8
2ND	2ND GRADE	2-1	22	22	22	CLAYCOMB, DIANE	1
2ND	2ND GRADE	2-2	21	21	21	KLEPP, BRIEANN	1
2ND	2ND GRADE	2-3	20	20	20	KREIBICH, JODY	1
2ND	2ND GRADE	2-4	18	18	18	WERT, ADAM B	1
3020	READING 3	3-1	21	21	21	BLATTNER, PAULA	4
3020	READING 3	3-2	22	22	22	HAMMEN, KAYLA	4
3020	READING 3	3-3	21	21	21	KEMPFERT, CHARLOTTE	4
3020	READING 3	3-4	23	23	23	MATTSON, LAUREN	4
3022	LANGUAGE ARTS 3	3-1	21	21	21	BLATTNER, PAULA	14
3022	LANGUAGE ARTS 3	3-2	22	22	22	HAMMEN, KAYLA	14
3022	LANGUAGE ARTS 3	3-3	21	21	21	KEMPFERT, CHARLOTTE	14
3022	LANGUAGE ARTS 3	3-4	23	23	23	MATTSON, LAUREN	14
3025	WRITING 3	3-1	21	21	21	BLATTNER, PAULA	5
3025	WRITING 3	3-2	22	22	22	HAMMEN, KAYLA	5
3025	WRITING 3	3-3	21	21	21	KEMPFERT, CHARLOTTE	5
3025	WRITING 3	3-4	23	23	23	MATTSON, LAUREN	5
3030	MATH 3	3-1	21	21	21	BLATTNER, PAULA	7
3030	MATH 3	3-2	22	22	22	HAMMEN, KAYLA	7
3030	MATH 3	3-3	21	21	21	KEMPFERT, CHARLOTTE	7
3030	MATH 3	3-4	23	23	23	MATTSON, LAUREN	7
3060	SCI/SS/HLTH 3	3-1	21	21	21	BLATTNER, PAULA	8
3060	SCI/SS/HLTH 3	3-2	22	22	22	HAMMEN, KAYLA	8
3060	SCI/SS/HLTH 3	3-3	21	21	21	KEMPFERT, CHARLOTTE	8
3060	SCI/SS/HLTH 3	3-4	23	23	23	MATTSON, LAUREN	8
3RD	3RD GRADE	3-1	21	21	21	BLATTNER, PAULA	1
3RD	3RD GRADE	3-2	22	22	22	HAMMEN, KAYLA	1
3RD	3RD GRADE	3-3	21	21	21	KEMPFERT, CHARLOTTE	1
3RD	3RD GRADE	3-4	23	23	23	MATTSON, LAUREN	1
4020	READING 4	4-1	24	24	24	COOAN, KRISTEN	4
4020	READING 4	4-2	23	23	23	JUDGE, SUSAN	4
4020	READING 4	4-3	22	22	22	LEMANIAK, BRITTANY	4
4022	LANGUAGE ARTS 4	4-1	24	24	24	COOAN, KRISTEN	14
4022	LANGUAGE ARTS 4	4-2	23	23	23	JUDGE, SUSAN	14
4022	LANGUAGE ARTS 4	4-3	22	22	22	LEMANIAK, BRITTANY	14

Hudson School District Elementary Course Offerings 2018-19

Course	Short Description	Sec	Enrl T1	Enrl T2	Enrl T3	Teacher	Dsp Prd
4025	WRITING 4	4-1	24	24	24	COOAN, KRISTEN	5
4025	WRITING 4	4-2	23	23	23	JUDGE, SUSAN	5
4025	WRITING 4	4-3	22	22	22	LEMANIAK, BRITTANY	5
4030	MATH 4	4-1	24	24	24	COOAN, KRISTEN	7
4030	MATH 4	4-2	23	23	23	JUDGE, SUSAN	7
4030	MATH 4	4-3	22	22	22	LEMANIAK, BRITTANY	7
4060	SCI/SS/HLTH 4	4-1	24	24	24	COOAN, KRISTEN	8
4060	SCI/SS/HLTH 4	4-2	23	23	23	JUDGE, SUSAN	8
4060	SCI/SS/HLTH 4	4-3	22	22	22	LEMANIAK, BRITTANY	8
4TH	4TH GRADE	4-1	24	24	24	COOAN, KRISTEN	1
4TH	4TH GRADE	4-2	23	23	23	JUDGE, SUSAN	1
4TH	4TH GRADE	4-3	22	22	22	LEMANIAK, BRITTANY	1
5020	READING 5	5-1	23	23	23	DAVIS, AMY	4
5020	READING 5	5-2	24	24	24	SCHEWE, CATHY	4
5020	READING 5	5-3	23	23	23	SCHWERTEL, LINDA	4
5020	READING 5	5-4	24	24	24	SHIMON, HEIDI	4
5022	LANGUAGE ARTS 5	5-1	23	23	23	DAVIS, AMY	14
5022	LANGUAGE ARTS 5	5-2	24	24	24	SCHEWE, CATHY	14
5022	LANGUAGE ARTS 5	5-3	23	23	23	SCHWERTEL, LINDA	14
5022	LANGUAGE ARTS 5	5-4	24	24	24	SHIMON, HEIDI	14
5025	WRITING 5	5-1	23	23	23	DAVIS, AMY	5
5025	WRITING 5	5-2	24	24	24	SCHEWE, CATHY	5
5025	WRITING 5	5-3	23	23	23	SCHWERTEL, LINDA	5
5025	WRITING 5	5-4	24	24	24	SHIMON, HEIDI	5
5030	MATH 5	5-1	23	23	23	DAVIS, AMY	7
5030	MATH 5	5-2	24	24	24	SCHEWE, CATHY	7
5030	MATH 5	5-3	23	23	23	SCHWERTEL, LINDA	7
5030	MATH 5	5-4	24	24	24	SHIMON, HEIDI	7
5060	SCI/SS/HLTH 5	5-1	23	23	23	DAVIS, AMY	8
5060	SCI/SS/HLTH 5	5-2	24	24	24	SCHEWE, CATHY	8
5060	SCI/SS/HLTH 5	5-3	23	23	23	SCHWERTEL, LINDA	8
5060	SCI/SS/HLTH 5	5-4	24	24	24	SHIMON, HEIDI	8
5TH	5TH GRADE	5-1	23	23	23	DAVIS, AMY	1
5TH	5TH GRADE	5-2	24	24	24	SCHEWE, CATHY	1
5TH	5TH GRADE	5-3	23	23	23	SCHWERTEL, LINDA	1
5TH	5TH GRADE	5-4	24	24	24	SHIMON, HEIDI	1
6001	MEDIA/TECH 1	1-1	20	20	20	MAAS, DAVID W	10
6001	MEDIA/TECH 1	1-2	20	20	20	MAAS, DAVID W	10
6001	MEDIA/TECH 1	1-3	21	21	21	MAAS, DAVID W	10

Hudson School District Elementary Course Offerings 2018-19

Course	Short Description	Sec	Enrl T1	Enrl T2	Enrl T3	Teacher	Dsp Prd
6001	MEDIA/TECH 1	1-4	19	19	19	MAAS, DAVID W	10
6002	MEDIA/TECH 2	2-1	22	22	22	MAAS, DAVID W	10
6002	MEDIA/TECH 2	2-2	21	21	21	MAAS, DAVID W	10
6002	MEDIA/TECH 2	2-3	20	20	20	MAAS, DAVID W	10
6002	MEDIA/TECH 2	2-4	18	18	18	MAAS, DAVID W	10
6003	MEDIA/TECH 3	3-1	21	21	21	MAAS, DAVID W	10
6003	MEDIA/TECH 3	3-2	22	22	22	MAAS, DAVID W	10
6003	MEDIA/TECH 3	3-3	21	21	21	MAAS, DAVID W	10
6003	MEDIA/TECH 3	3-4	23	23	23	MAAS, DAVID W	10
6004	MEDIA/TECH 4	4-1	24	24	24	MAAS, DAVID W	10
6004	MEDIA/TECH 4	4-2	23	23	23	MAAS, DAVID W	10
6004	MEDIA/TECH 4	4-3	22	22	22	MAAS, DAVID W	10
6005	MEDIA/TECH 5	5-1	23	23	23	MAAS, DAVID W	10
6005	MEDIA/TECH 5	5-2	24	24	24	MAAS, DAVID W	10
6005	MEDIA/TECH 5	5-3	23	23	23	MAAS, DAVID W	10
6005	MEDIA/TECH 5	5-4	24	24	24	MAAS, DAVID W	10
7001	PHY ED 1	1-1	20	20	20	CARTER, JOAN M	11
7001	PHY ED 1	1-2	20	20	20	MILLER, JULIA E	11
7001	PHY ED 1	1-3	21	21	21	CARTER, JOAN M	11
7001	PHY ED 1	1-4	19	19	19	CARTER, JOAN M	11
7002	PHY ED 2	2-1	22	22	22	MILLER, JULIA E	11
7002	PHY ED 2	2-2	21	21	21	CARTER, JOAN M	11
7002	PHY ED 2	2-3	20	20	20	CARTER, JOAN M	11
7002	PHY ED 2	2-4	18	18	18	CARTER, JOAN M	11
7003	PHY ED 3	3-1	21	21	21	CARTER, JOAN M	11
7003	PHY ED 3	3-2	22	22	22	MILLER, JULIA E	11
7003	PHY ED 3	3-3	21	21	21	CARTER, JOAN M	11
7003	PHY ED 3	3-4	23	23	23	CARTER, JOAN M	11
7004	PHY ED 4	4-1	24	24	24	CARTER, JOAN M	11
7004	PHY ED 4	4-2	23	23	23	MILLER, JULIA E	11
7004	PHY ED 4	4-3	22	22	22	CARTER, JOAN M	11
7005	PHY ED 5	5-1	23	23	23	MILLER, JULIA E	11
7005	PHY ED 5	5-2	24	24	24	CARTER, JOAN M	11
7005	PHY ED 5	5-3	23	23	23	CARTER, JOAN M	11
7005	PHY ED 5	5-4	24	24	24	CARTER, JOAN M	11
8001	MUSIC 1	1-1	20	20	20	BAUMGARTNER, DANIEL	12
8001	MUSIC 1	1-2	20	20	20	BAUMGARTNER, DANIEL	12
8001	MUSIC 1	1-3	21	21	21	BAUMGARTNER, DANIEL	12
8001	MUSIC 1	1-4	19	19	19	KRASIN, PAUL M	12

Hudson School District Elementary Course Offerings 2018-19

Course	Short Description	Sec	Enrl T1	Enrl T2	Enrl T3	Teacher	Dsp Prd
8002	MUSIC 2	2-1	22	22	22	BAUMGARTNER, DANIEL	12
8002	MUSIC 2	2-2	21	21	21	BAUMGARTNER, DANIEL	12
8002	MUSIC 2	2-3	20	20	20	BAUMGARTNER, DANIEL	12
8002	MUSIC 2	2-4	18	18	18	KRASIN, PAUL M	12
8003	MUSIC 3	3-1	21	21	21	BAUMGARTNER, DANIEL	12
8003	MUSIC 3	3-2	22	22	22	BAUMGARTNER, DANIEL	12
8003	MUSIC 3	3-3	21	21	21	BAUMGARTNER, DANIEL	12
8003	MUSIC 3	3-4	23	23	23	KRASIN, PAUL M	12
8004	MUSIC 4	4-1	24	24	24	BAUMGARTNER, DANIEL	12
8004	MUSIC 4	4-2	23	23	23	BAUMGARTNER, DANIEL	12
8004	MUSIC 4	4-3	22	22	22	BAUMGARTNER, DANIEL	12
8005	MUSIC 5	5-1	23	23	23	BAUMGARTNER, DANIEL	12
8005	MUSIC 5	5-2	24	24	24	BAUMGARTNER, DANIEL	12
8005	MUSIC 5	5-3	23	23	23	BAUMGARTNER, DANIEL	12
8005	MUSIC 5	5-4	24	24	24	KRASIN, PAUL M	12
81004	ORCHESTRA 4	4-1	25	25	25	PETERSON, BRITT	6
81005	ORCHESTRA 5	5-1	25	25	25	PETERSON, BRITT	6
9001	ART 1	1-1	20	20	20	BURAK-GRESMER, CYNTHIA	13
9001	ART 1	1-2	20	20	20	BURAK-GRESMER, CYNTHIA	13
9001	ART 1	1-3	21	21	21	BURAK-GRESMER, CYNTHIA	13
9001	ART 1	1-4	19	19	19	BURAK-GRESMER, CYNTHIA	13
9002	ART 2	2-1	22	22	22	BURAK-GRESMER, CYNTHIA	13
9002	ART 2	2-2	21	21	21	BURAK-GRESMER, CYNTHIA	13
9002	ART 2	2-3	20	20	20	BURAK-GRESMER, CYNTHIA	13
9002	ART 2	2-4	18	18	18	BURAK-GRESMER, CYNTHIA	13
9003	ART 3	3-1	21	21	21	BURAK-GRESMER, CYNTHIA	13
9003	ART 3	3-2	22	22	22	BURAK-GRESMER, CYNTHIA	13
9003	ART 3	3-3	21	21	21	BURAK-GRESMER, CYNTHIA	13
9003	ART 3	3-4	23	23	23	BURAK-GRESMER, CYNTHIA	13
9004	ART 4	4-1	24	24	24	BURAK-GRESMER, CYNTHIA	13
9004	ART 4	4-2	23	23	23	BURAK-GRESMER, CYNTHIA	13
9004	ART 4	4-3	22	22	22	BURAK-GRESMER, CYNTHIA	13
9005	ART 5	5-1	23	23	23	BURAK-GRESMER, CYNTHIA	13
9005	ART 5	5-2	24	24	24	BURAK-GRESMER, CYNTHIA	13
9005	ART 5	5-3	23	23	23	BURAK-GRESMER, CYNTHIA	13
9005	ART 5	5-4	24	24	24	BURAK-GRESMER, CYNTHIA	13
91010	LRN/BEHAV/SS 1	1-1	20	20	20	KLIMEK, GINA	3
91010	LRN/BEHAV/SS 1	1-2	20	20	20	LILA, CHRIS	3
91010	LRN/BEHAV/SS 1	1-3	21	21	21	SCHUETT, BRIDGET	3

Hudson School District Elementary Course Offerings 2018-19

Course	Short Description	Sec	Enrl T1	Enrl T2	Enrl T3	Teacher	Dsp Prd
91010	LRN/BEHAV/SS 1	1-4	19	19	19	WARREN, JULIE	3
92010	LRN/BEHAV/SS 2	2-1	22	22	22	CLAYCOMB, DIANE	3
92010	LRN/BEHAV/SS 2	2-2	21	21	21	KLEPP, BRIEANN	3
92010	LRN/BEHAV/SS 2	2-3	20	20	20	KREIBICH, JODY	3
92010	LRN/BEHAV/SS 2	2-4	18	18	18	WERT, ADAM B	3
93010	LERN/BEHAV/SS 3	3-1	21	21	21	BLATTNER, PAULA	3
93010	LERN/BEHAV/SS 3	3-2	22	22	22	HAMMEN, KAYLA	3
93010	LERN/BEHAV/SS 3	3-3	21	21	21	KEMPFERT, CHARLOTTE	3
93010	LERN/BEHAV/SS 3	3-4	23	23	23	MATTSON, LAUREN	3
94010	LRN/BEHAV/SS 4	4-1	24	24	24	COOAN, KRISTEN	3
94010	LRN/BEHAV/SS 4	4-2	23	23	23	JUDGE, SUSAN	3
94010	LRN/BEHAV/SS 4	4-3	22	22	22	LEMANIAK, BRITTANY	3
95010	LRN/BEHAV/SS 5	5-1	23	23	23	DAVIS, AMY	3
95010	LRN/BEHAV/SS 5	5-2	24	24	24	SCHEWE, CATHY	3
95010	LRN/BEHAV/SS 5	5-3	23	23	23	SCHWERTEL, LINDA	3
95010	LRN/BEHAV/SS 5	5-4	24	24	24	SHIMON, HEIDI	3
99020	READING K	K-1	21	21	21	ANDRACEK, JULIE A	4
99020	READING K	K-2	19	19	19	MERRITT, SUSAN J	4
99020	READING K	K-3	21	21	21	THORSON, NATALIE R	4
99020	READING K	K-4	19	19	19	WIMER, HEATHER J	4
99022	SPK/LISTEN K	K-1	21	21	21	ANDRACEK, JULIE A	14
99022	SPK/LISTEN K	K-2	19	19	19	MERRITT, SUSAN J	14
99022	SPK/LISTEN K	K-3	21	21	21	THORSON, NATALIE R	14
99022	SPK/LISTEN K	K-4	19	19	19	WIMER, HEATHER J	14
99025	WRITING K	K-1	21	21	21	ANDRACEK, JULIE A	5
99025	WRITING K	K-2	19	19	19	MERRITT, SUSAN J	5
99025	WRITING K	K-3	21	21	21	THORSON, NATALIE R	5
99025	WRITING K	K-4	19	19	19	WIMER, HEATHER J	5
99030	MATH K	K-1	21	21	21	ANDRACEK, JULIE A	7
99030	MATH K	K-2	19	19	19	MERRITT, SUSAN J	7
99030	MATH K	K-3	21	21	21	THORSON, NATALIE R	7
99030	MATH K	K-4	19	19	19	WIMER, HEATHER J	7
99040	SCI/SS/HLTH K	K-1	21	21	21	ANDRACEK, JULIE A	8
99040	SCI/SS/HLTH K	K-2	19	19	19	MERRITT, SUSAN J	8
99040	SCI/SS/HLTH K	K-3	21	21	21	THORSON, NATALIE R	8
99040	SCI/SS/HLTH K	K-4	19	19	19	WIMER, HEATHER J	8
996001	MEDIA/TECH K	K-1	21	21	21	MAAS, DAVID W	10
996001	MEDIA/TECH K	K-2	19	19	19	MAAS, DAVID W	10
996001	MEDIA/TECH K	K-3	21	21	21	MAAS, DAVID W	10

Hudson School District Elementary Course Offerings 2018-19

Course	Short Description	Sec	Enrl T1	Enrl T2	Enrl T3	Teacher	Dsp Prd
996001	MEDIA/TECH K	K-4	19	19	19	MAAS, DAVID W	10
997000	PHY ED K	K-1	21	21	21	MILLER, JULIA E	11
997000	PHY ED K	K-2	19	19	19	CARTER, JOAN M	11
997000	PHY ED K	K-3	21	21	21	CARTER, JOAN M	11
997000	PHY ED K	K-4	19	19	19	CARTER, JOAN M	11
998000	MUSIC K	K-1	21	21	21	BAUMGARTNER, DANIEL	12
998000	MUSIC K	K-2	19	19	19	BAUMGARTNER, DANIEL	12
998000	MUSIC K	K-3	21	21	21	BAUMGARTNER, DANIEL	12
998000	MUSIC K	K-4	19	19	19	KRASIN, PAUL M	12
999000	ART K	K-1	21	21	21	BURAK-GRESMER, CYNTHIA	13
999000	ART K	K-2	19	19	19	BURAK-GRESMER, CYNTHIA	13
999000	ART K	K-3	21	21	21	BURAK-GRESMER, CYNTHIA	13
999000	ART K	K-4	19	19	19	BURAK-GRESMER, CYNTHIA	13
999010	LRN/BEHAV/SS K	K-1	21	21	21	ANDRACEK, JULIE A	3
999010	LRN/BEHAV/SS K	K-2	19	19	19	MERRITT, SUSAN J	3
999010	LRN/BEHAV/SS K	K-3	21	21	21	THORSON, NATALIE R	3
999010	LRN/BEHAV/SS K	K-4	19	19	19	WIMER, HEATHER J	3
KIND	KINDERGARTEN	K-1	21	21	21	ANDRACEK, JULIE A	1
KIND	KINDERGARTEN	K-2	19	19	19	MERRITT, SUSAN J	1
KIND	KINDERGARTEN	K-3	21	21	21	THORSON, NATALIE R	1
KIND	KINDERGARTEN	K-4	19	19	19	WIMER, HEATHER J	1

Hudson Middle School TEACHER SCHEDULES 2018-19

Grade 6

	Rm #	Advisory 7:42-8:03	Hour 1 8:06-8:51	Hour 2 8:54-9:39	Hour 3 9:42-10:27	Lunch A 10:27-10:57	Hour 4 11:00-11:45	Hour 5 11:48-12:33	Hour 6 12:36-1:21	Hour 7 1:24-2:09	Hour 8 2:12-2:57
EXCALIBUR											
BALUSEK, MARTA	179	Advisory 6	Team Prep	Science	Science	Lunch	Science	Science	Prep	Science	PAT
HACKBARTH-MILLER, KELLY	176	Advisory 6	Team Prep	i3 LA	i3 LA	Lunch	i3 LA	Prep	i3 LA	i3 LA	PAT
LARSEN, NEDA	178	Advisory 6	Team Prep	Language Arts	Language Arts	Lunch	Language Arts	Prep	Language Arts	Language Arts	PAT
PAUL, RYAN	175	Advisory 6	Team Prep	Social Studies	Social Studies	Lunch	Social Studies	Social Studies	Social Studies	Prep	PAT
STEELY, PATTI	177	Advisory 6	Team Prep	Math 6+	Math 6	Lunch	Math 6	Math 6	Prep	Math 6	PAT

MERLIN											
HOFBAUER, RYAH	156	Advisory 6	Prep	Science	Science	Lunch	Science	Language Arts	Team Prep	PAT	
GARRARD, COURTNEY	158	Advisory 6	Math 6+	Prep	Math 6	Lunch	Math 6	Language Arts	Team Prep	PAT	
LINDBERG, CHARMAINE	157	Advisory 6	Social Studies	Social Studies	Prep	Lunch	Social Studies	Language Arts	Team Prep	PAT	

RAIDER BLUE											
LUEDTKE, MAREN	167	Advisory 6	Math 6+	Math 6+	Team Prep	Lunch	Math 6	Math 6	Prep	Math 6	PAT
KOWALCHYK, WADE	165	Advisory 6	Science	Science	Team Prep	Lunch	Science	Science	Prep	Science	PAT
MILLER, KAYLA	168	Advisory 6	Social Studies	Social Studies	Team Prep	Lunch	Social Studies	Social Studies	Social Studies	Prep	PAT
SWANSON, DEANNE	169	Advisory 6	Language Arts	Language Arts	Team Prep	Lunch	Language Arts	Prep	Language Arts	Language Arts	PAT
WERT, BROOKE	166	Advisory 6	i3 LA	i3 LA	Team Prep	Lunch	i3 LA	Prep	i3 LA	i3 LA	PAT

RAIDER WHITE											
AUSTIN, RHONDA	138	Advisory 6	i3 LA	Team Prep	i3 LA	Lunch	i3 LA	Prep	i3 LA	i3 LA	PAT
BAILLARGEON, DREW	136	Advisory 6	Social Studies	Team Prep	Social Studies	Lunch	Social Studies	Social Studies	Social Studies	Prep	PAT
GUNDERSON, NICOLE	137	Advisory 6	Language Arts	Team Prep	Language Arts	Lunch	Language Arts	Prep	Language Arts	Language Arts	PAT
JUNESKI, AMANDA	135	Advisory 6	Math 6	Team Prep	Math 6	Lunch	Math 6	Math 6	Prep	Math 6+	PAT
WICKSTROM, ERIC	139	Advisory 6	Science	Team Prep	Science	Lunch	Science	Science	Prep	Science	PAT

Hudson Middle School TEACHER SCHEDULES 2018-19

Grade 7

	Rm #	Advisory 7:42-8:03	Hour 1 8:06-8:51	Hour 2 8:54-9:39	Hour 3 9:42-10:27	Hour 4 10:30-11:15	Lunch 11:15-11:45	Hour 5 11:48-12:33	Hour 6 12:36-1:21	Hour 7 1:24-2:09	Hour 8 2:12-2:57
AVALON											
CAMPBELL, ROSS	267	Advisory 7	Language Arts	Language Arts	Team Prep	Language Arts	Lunch	Prep	Language Arts	PAT	Language Arts
HALSTEAD, KARI	269	Advisory 7	i3 LA	i3 LA	Team Prep	i3 LA	Lunch	Prep	i3 LA	PAT	i3 LA
HEERDT, STEPHANIE	265	Advisory 7	Science	Science	Team Prep	Science	Lunch	Science	Prep	PAT	Science
MAJERUS, MARK	266	Advisory 7	Math 7	Math 7	Team Prep	Math 7	Lunch	Math 7	Prep	PAT	Pre Algebra
YELL, MIKE	268	Advisory 7	Social Studies	Social Studies	Team Prep	Social Studies	Lunch	Social Studies	Social Studies	PAT	Prep

CAMELOT											
CHUKEL, TIM	238	Advisory 7	Math 7	Team Prep	Pre Algebra	Pre Algebra	Lunch	Math 7	Prep	PAT	Math 7
KNOBLE, LUKE	236	Advisory 7	Social Studies	Team Prep	Social Studies	Social Studies	Lunch	Social Studies	Social Studies	PAT	Prep
MEINCKE, TONY	239	Advisory 7	Science	Team Prep	Science	Science	Lunch	Science	Prep	PAT	Science
REHMUS, ANGELA	237	Advisory 7	i3 LA	Team Prep	i3 LA	i3 LA	Lunch	Prep	i3 LA	PAT	i3 LA
STUBBENDICK, MAIJA	235	Advisory 7	Language Arts	Team Prep	Language Arts	Language Arts	Lunch	Prep	Language Arts	PAT	Language Arts

HASTINGS											
MATSON, ERICA	251	Advisory 7	Prep	Science	Science	Science	Lunch	Language Arts	PAT	Team Prep	
SORENSEN, EMILY	252	Advisory 7	Pre Algebra	Prep	Math 7	Math 7	Lunch	Language Arts	PAT	Team Prep	
SWANSON, CAT	253	Advisory 7	Social Studies	Social Studies	Prep	Social Studies	Lunch	Language Arts	PAT	Team Prep	

KNIGHTS											
HOVLAND, LIZ	272	Advisory 7	Team Prep	Math 7	Math 7	Math 7	Lunch	Algebra	Prep	PAT	Algebra
MCCARTHY, KATIE	270	Advisory 7	Team Prep	Language Arts	Language Arts	Language Arts	Lunch	Prep	Language Arts	PAT	Language Arts
PAVLICHEK, KIM	273	Advisory 7	Team Prep	i3 LA	i3 LA	i3 LA	Lunch	Prep	i3 LA	PAT	i3 LA
SPILLMAN, CADY	271	Advisory 7	Team Prep	Social Studies	Social Studies	Social Studies	Lunch	Social Studies	Social Studies	PAT	Prep
VANDEN HEUVEL, ERIC	274	Advisory 7	Team Prep	Science	Science	Science	Lunch	Science	Prep	PAT	Science

Hudson Middle School TEACHER SCHEDULES 2018-19

Grade 8

	Rm #	Advisory 7:42-8:03	Hour 1 8:06-8:51	Hour 2 8:54-9:39	Hour 3 9:42-10:27	Hour 4 10:30-11:15	Hour 5 11:18-12:03	Lunch 12:03-12:33	Hour 6 12:36-1:21	Hour 7 1:24-2:09	Hour 8 2:12-2:57
NOBLES											
ANDERSON, MATT	128	Advisory 8	Team Prep	Prep	Science	Science	Science	Lunch	PAT	Science	Science
BENDLIN, TONI	130	Advisory 8	Team Prep	Language Arts	Language Arts	Language Arts	Prep	Lunch	PAT	Language Arts	Language Arts
GROSSENBACHER, BRYON	129	Advisory 8	Team Prep	Social Studies	Social Studies	Social Studies	Social Studies	Lunch	PAT	Social Studies	Prep
MITCHELL, KATIE	131	Advisory 8	Team Prep	Algebra	Algebra	Math 8	Math 8	Lunch	PAT	Prep	Math 8

NORMAN											
BJERK, KRISTY	123	Advisory 8	Language Arts	Language Arts	Team Prep	Language Arts	Prep	Lunch	PAT	Language Arts	Language Arts
CONKLIN, GWEN	121	Advisory 8	Prep	Science	Team Prep	Science	Science	Lunch	PAT	Science	Science
FOSSE, MATT	122	Advisory 8	Social Studies	Social Studies	Team Prep	Social Studies	Social Studies	Lunch	PAT	Social Studies	Prep
JOHNSON, MICHELE	120	Advisory 8	Math 8	Math 8	Team Prep	Math 8	Algebra	Lunch	PAT	Prep	Math 8

LANCASTER											
BLEGEN, BRENT	221	Advisory 8	Business	Math 8	Geometry	Geometry	Team Prep	Lunch	PAT	Prep	Business
CUMMINGS, MANDY	220	Advisory 8	Prep	Science	Reading Int.	Language Arts	Team Prep	Lunch	PAT	Science	Science
HAMMER, ASHLEY	222	Advisory 8	Language Arts	Social Studies	Social Studies	Social Studies	Team Prep	Lunch	PAT	Language Arts	Prep

WINDSOR											
BELISLE, GARRET	227	Advisory 8	Prep	Team Prep	Science	Science	Science	Lunch	PAT	Science	Science
DAHL, DAVE	228	Advisory 8	Math 8	Team Prep	Math 8	Math 8	Math 8	Lunch	PAT	Prep	Algebra
SLAIKEU, JESSICA	230	Advisory 8	Social Studies	Team Prep	Social Studies	Social Studies	Social Studies	Lunch	PAT	Social Studies	Prep
CLINT ST. JOHN	229	Advisory 8	Language Arts	Team Prep	Language Arts	Language Arts	Prep	Lunch	PAT	Language Arts	Language Arts

Hudson Middle School TEACHER SCHEDULES 2018-19

EXPLORATORY	Advisory 7:42-8:03	Hour 1 8:06-8:51	Hour 2 8:54-9:39	Hour 3 9:42-10:27	Lunch A 10:27-10:57	Hour 4 11:00-11:45	Hour 5 11:48-12:33		Hour 6 12:36-1:21	Hour 7 1:24-2:09	Hour 8 2:12-2:57
					Hour 4 10:30-11:15		Lunch B	Lunch C			
BAKKEN, BETHANY		German 8 Rm 128	German 8 Rm 228	HIGH SCHOOL							
BAUSCHELT, KADY	Advisory 7	7 PE	7 PE	7 PE	Team Prep	Lunch	6 PE / Health Rm 178	6 PE/H Rm 179	6 PE/H Rm 175	Prep	
BRAY, JODIE	Advisory 6	Eng 6	Eng 6	Blo Med	Team Prep	Lunch	Eng 7	Prep	Bio Med	Comp Sci 7	
BROWN, KAYLYNN	Advisory 6	Lessons	Lessons	Prep	Lessons	Lunch	Team Prep	Band 8	Lessons	Band 6	
DART, SIERRA	Advisory 8	8 Health Rm 121 / PE	Prep	8 Health Rm 120 / PE	Team Prep	Lunch	6 Health Rm 169 / PE	6 Health Rm 165 / PE	6 Health Rm 168 / PE	8 Health Rm 122 / PE	
DELEON, CHRIS	Advisory 8	Space	Prep	Eng 6	Team Prep	Electronics		Lunch	Eng 7	Electronics	
Electronics		Space				Space					
Space		Electronics				Electronics					
ELLSTROM, SARA	Advisory 8	6	6	6	Team Prep	Lunch	7	7	Prep	7	
ENGSTROM-YDE, SARAH	Advisory 8	TBD									
GANGNON, DEBORAH	Advisory 8	Food Sci/Snack	Food Sci/Snack	Food Sci/Snack	Team Prep	Food Sci/Snack		Lunch	Prep	Tech Sew Fashion	
						Food for Fitness				Food for Fitness	
						ABC Childcare				ABC Childcare	
GUNDERSEN, JACKIE			8 Health Rm 229 / PE	8 Health Rm 219 / PE	Team Prep		8 Health Rm 221 / PE	Lunch			
HARKER, AARON	Advisory 6	Computer Sci 6	Computer Sci 6	Computer Sci 6	Team Prep	Lunch	Computer Sci 7	Computer Sci 7	Computer Sci 8	Prep	
HRYNIEWICKI, DONNA	Advisory 8	Lessons	Lessons	Prep	Lessons	Lunch	Team Prep	Band 8	Band 7	Lessons	
JAMIESON, RYAN	Advisory 6	7 PE	7 PE	7 PE	Team Prep	Lunch	6PE / Health Rm 306	6PE / H Rm 306	6PE / H Rm 306	Prep	
KING-HILDRETH, JULIE	Advisory 8	Drawing	Drawing	Drawing	Team Prep	Painting		Lunch	Prep	Painting	
		Ceramics	Ceramics	Ceramics		Drawing				Drawing	
		Sculpture	Sculpture	Painting		Ceramics				Ceramics	
KNIPFER, RACHEL	Advisory 8	Lessons	Lessons	Prep	Lessons	Lunch	Team Prep	Orchestra 8	Orchestra 7	Orchestra 6	
KNOX, MIKE	Advisory 7	German 7	German 7	German 7	German 8	German 8		Lunch	Team Prep	German 8	Prep
KOWALCHYK, MISSY	Advisory 6	MVRC (7th Grade)	MVRC (6th Grade)	Read 180 (7th/8th Grade)	Lunch	Read 180	Prep	Push-In / Pull-Out	Team Prep (Merlin - Tuesday)	Intervention	
LAM, JESSE	Advisory 7	Art 6	Art 6	Art 6	Team Prep	Lunch	Art 7	Art 7	Prep	Art 7	
MAHER, ERIN	Advisory 6	Lessons	Lessons	Prep	Lessons	Lunch	Team Prep	Choir 8	Choir 7	Choir 6	
MUELLER, AMY	Advisory 7	8 Health Rm 306	8 Health Rm 306	8 Health Rm 306	Team Prep	Lunch	7 Health Rm 267	7 Health Rm 266	Prep	7 Health Rm 268	
NELSON, CELESTE	Advisory 7	Small Group Math	Small Group Math	Small Group Math	Small Group Math	Small Group Math		Lunch	Prep	Small Group Math	Prep
NGO, TOMMY	Advisory 8	Spanish 8	Spanish 8	Prep	Spanish 8	Spanish 8		Lunch	Team Prep	Spanish 8	Spanish 8
REVOIR, JIM	Advisory 6	Pathways 6	Pathways 6	Pathways 6	Prep	Lunch	Pathways 7	Pathways 7	Prep	Pathways 7	
SCHARFENBERG, TIM	Advisory 6	7 PE	7 PE	7 PE	Team Prep	Lunch	6H Rm 306 / PE	6H Rm 306/ PE	6H Rm 306/ PE	Prep	
STEIN, LEANN	Advisory 6	6	6	6	Lessons	Lunch	Team Prep	Lessons	Lessons	Prep	

Hudson Middle School TEACHER SCHEDULES 2018-19

EXPLORATORY	Advisory 7:42-8:03	Hour 1 8:06-8:51	Hour 2 8:54-9:39	Hour 3 9:42-10:27	Lunch A 10:27-10:57	Hour 4 11:00-11:45	Hour 5 11:48-12:33		Hour 6 12:36-1:21	Hour 7 1:24-2:09	Hour 8 2:12-2:57
					Hour 4 10:30-11:15		Lunch B	Hour 5 11:18-12:03			
STOLTE, LIZ	Advisory 8	Spanish 7	Spanish 7	Spanish 7	Spanish 8		Spanish 8	Lunch	Team Prep	Prep	Spanish 8
STOSKOPF, MIKE	Advisory 8	8 PE	8 PE	Prep	Team Prep	Lunch	6 PE		6 PE	6 PE	PE
WEGNER, LIYA		Chinese 7 Rm 273	Chinese 7 Rm 236	Chinese 7 Rm 268	Prep	Chinese 8 Rm 222	HIGH SCHOOL				
WEILER, NICK	Advisory 8	8 PE / H Rm 130	Prep	8 PE	Team Prep	Lunch	6 Health		6 Health	6 Health	8 Health Rm 129

Hudson Middle School TEACHER SCHEDULES 2018-19

SPED	Advisory 7:42-8:03	Hour 1 8:06-8:51	Hour 2 8:54-9:39	Hour 3 9:42-10:27	Lunch A 10:27-10:57	Hour 4 11:00-11:45		Hour 5 11:48-12:33		Hour 6 12:36-1:21	Hour 7 1:24-2:09	Hour 8 2:12-2:57
					Hour 4 10:30-11:15	Lunch B	Hour 5 11:18-12:03		Lunch C			
						Hour 4 10:30-11:15		Hour 5 11:18-12:03				
ALTON, JODY	Advisory 8	Team Prep	Social Skills	Social Skills/PAT	Gen Ed Science Malson/USH Hammer/LA Cummings		Prep/8th Gr. Lunch Supervision		Lunch	8th Grade PAT	Social Skills	6th Grade PAT
EBBEN, KAREN	Advisory 6 Balusek	Gen Ed Exploratory 6	Gen Ed Science Balusek	Blomed Bray	Lunch	Gen Ed WS Paul		Gen Ed Math 6 Steely/7 Chukel		Health 6 Even / LA McCarthy Odd	Gen Ed LA Larsen	Exp 7 PAT 6th
KALSOW, ANNE	Advisory 7 C. Swanson	Chinese Even / LA Hammer Odd	Science Cummings / USH Hammer	Help Allon PAT 1:1 / Social	Gen Ed Math 8 Mitchell		Gen Ed German Knox		Lunch	PAT Allon	Gen Ed LA Hamner	Health Odd, Phy Ed Day 4, Exploratory 7 Days 2, 6
AMENT, LACY	Advisory 8	Trans Math Yellow	Gen Ed LA Bjerk	Team Prep	Modified LA		Modified LA		Lunch	PAT	Gen Ed Science Conklin	Prep
STEWART, KELLI	Advisory 8 Ament	Math 8 Gen Ed Johnson	Gen Ed LA Bjerk	Math 8 Gen Ed Dahl	Gen Ed LA (Bjerk)		Gen Ed Science Conklin		Lunch	PAT	Gen Ed US History Fosse	Gen Ed Science Conklin
BEAUPRE, KATIE	Advisory 6	Read 180	Read 180	Team Prep	Lunch	Modified LA		Prep		OG	Gen Ed LAI3 Wert	PAT
BAUMGARTNER, SONJA	Advisory 6 Beaupre	Gen Ed WS Miller	Gen Ed Science Kowalchyk	Gen Ed Exploratory	Support 6th Grade Lunch	Supporting Student Transition	Lunch	Gen Ed Science Kowalchyk		Gen Ed PE/Health Bauschelt	Math Level E	PAT/Choir
PANTZKE, STEPH	Advisory 6 Kowalchyk	Gen Ed LA Swanson	Gen Ed WS Miller	Gen Ed Exploratory	Lunch	Gen Ed LAI3 Wert		Gen Ed Math 6 Luedtke		Gen Ed LAI3 Wert	Gen Ed PE/Health Dart	PAT
FJALKIEWICZ, MATTHEW	Advisory 7	Gen Ed LAI3 Rehmus	Team Prep	Mod. LA	Gen Ed LA Stubbendick		Lunch	Gen Ed Science Meincke		CMC F	PAT	Prep
GREEN, ETHAN	Advisory 7 Fij		Gen Ed WL 7	Gen Ed Science Meincke			Lunch	Gen Ed Exploratory		Gen Ed LAI3 Rehmus	PAT	Gen Ed Math 7 Chukel
GERDTS, GAIL	Advisory 6	Team Prep	Math	Prep	Gen Ed Science Anderson		Written Lang 8		Lunch	PAT	Reading	Reading
FERGUSON, TANYA		Gen Ed Exploratory	Math Gerdts	Gen Ed WS Spillman	Lunch	Gen Ed Science Balusek		Gen Ed Health/Health Scharfenberg/Bauschelt		PAT 8	Reading Gerdts	PAT
JOHNSON, ERIC	Advisory 8	Math Level E Room 154	Room 154 OR Windsor Office (Team Prep or SpEd Mtg on Tues)	Room 154 Social Skills	8100		Gen Ed Math Dahl		Lunch	Room 154 PAT	Room 154 PAT	Room 231 CMC F Peterson
HALVERSON, LORI	Advisory 8 Belisle	Gen Ed US History Fosse	Gen Ed WL	Reading Scanlan	Modified LA Peterson		Lunch	11:45 support soft landing / Lunch Set	Support 8th Grade Lunch	Gen Ed LA McCarthy	Gen Ed Science Belisle	Gerdts PAT
MORNING, LINDA	Advisory 6	Social Skills	Team Prep	Gen Ed LA Gunderson	Lunch	Gen Ed Math Juneski		Prep		Gen Ed LAI3 Austin	Level E	PAT
SCHULLO, TAMI	Advisory 6 Morning	Gen Ed LAI3 Auslin	Gen Ed Exploratory	Gen Ed Science Wickstrom	Lunch	Gen Ed LA Gunderson		Gen Ed Science Wickstrom		Gen Ed WS Bellargeon	Gen Ed LAI3 Austin	PAT
PETERSON, SAM	Advisory 8	Gen Ed Math 8 Dahl	Team Prep	Gen Ed LA St. John	Modified LA		Prep		Lunch	PAT	Gen Ed US History Slaikeu	CMC Level F
DUHOX, SHAWN	Advisory 8 Belisle/King-Hildreth	Gen Ed LA St. John	Gen Ed PE/Health Gunderson	Gen Ed Science Belisle	Days 2,3,5 Modified LA Peterson	Days 1,4,6 Lunch	Days 2,3,5 Gen Ed Math Dahl	Day 1 Gen Ed PE Jamieson	Day 4 & 6 Gen Ed PE Scharfenberg Lunch C on Days 2,3,5	PAT	Gen Ed Science Belisle	Gen Ed Science Belisle
SCANLAN, STEPH	Advisory 7	Team Prep	Math	Reading	Reading		Written Language		Lunch	Gen Ed WS Paul	PAT	Prep
JOHN, ABBY	Advisory 6 Steely	Ceramics King-Hildreth	Math Wetherbee	Gen Ed Math 7 Sorenson	Supporting 6th Grade Lunch	Supporting Student Transitions	Lunch	Gen Ed Science Balusek		PAT	Math Scanlan	Gen Ed Health (every day) Dart
ROBEY, RITA	Advisory 6 Paul	Gen Ed Exploratory 6	Math Scanlan	WL (2, 4, 6) Collaboration (1, 3, 5)	Lunch	Written Language Scanlan		Gen Ed Exploratory 7		Gen Ed WS Spillman	Gen Ed Science Balusek	Gen Ed Science Vanden Heuvel
Doris (Intervener-916)	Advisory 6 Balusek	Gen Ed Exploratory 6	Math Scanlan	Reading Scanlan	Supporting 6th Grade Lunch	Supporting Student Transitions	Lunch	Science (1, 3, 5, 6) Balusek Speech (2, 4)		Gen Ed WS Paul	Phy. Ed. (1) APE (3, 5) Swimming/Se nsory (2, 4, 6)	PAT (1, 3, 4, 5, 6) Scanlan APE (2)
SWINNEY, TERRI	Advisory 7	OG	Team Prep	Team Prep	OG		OG		Lunch	PAT	PAT	Hudson Prairie
TOLL, JEN	Advisory 8 Swinney	Gen Ed Math 7 Chukel	Gen Ed WL 7	Gen Ed US History Slaikeu	READ 180		Gen Ed Math Dahl		Lunch	PAT	Gen Ed LA St. John	Gen Ed LA St. John
WATTERS, KIRSTIN	Advisory 7	Trans Math Blue	Gen Ed LAI3 Halstead	Team Prep	CMC F		Lunch	Read 180		Read 180	PAT	Prep

Hudson Middle School TEACHER SCHEDULES 2018-19

NAGEL, LISA	Advisory 7 Walters	Gen Ed Science/WS Heerd/Yell	Gen Ed Math Majerus	Gen Ed WL	Gen Ed LAI3/Science Halstead/Heerd	Lunch	Gen Ed Science Heerd	Gen Ed WS Yell	PAT	Gen Ed LA/LAI3 Halstead/ Campbell
WETHERBEE, COURTNEY	Advisory 7 Co-Matson	Team Prep	Math Functional	Gen Ed LA Larsen	Writing	Lunch	Writing	Writing	Regulation /Reading	Prep
BEAVERS, BECKY	Advisory 8 Stolle	Gen Ed WS C. Swanson	Gen Ed LAI3 Hackbarth Miller	Gen Ed US History Grossenbaucher	Gen Ed Science Matson	Gen Ed Science Anderson	Lunch	Gen Ed WS Paul	ABC Childcare Gangnon	PAT Excalibur Abby (Steely) Ian (Paul)

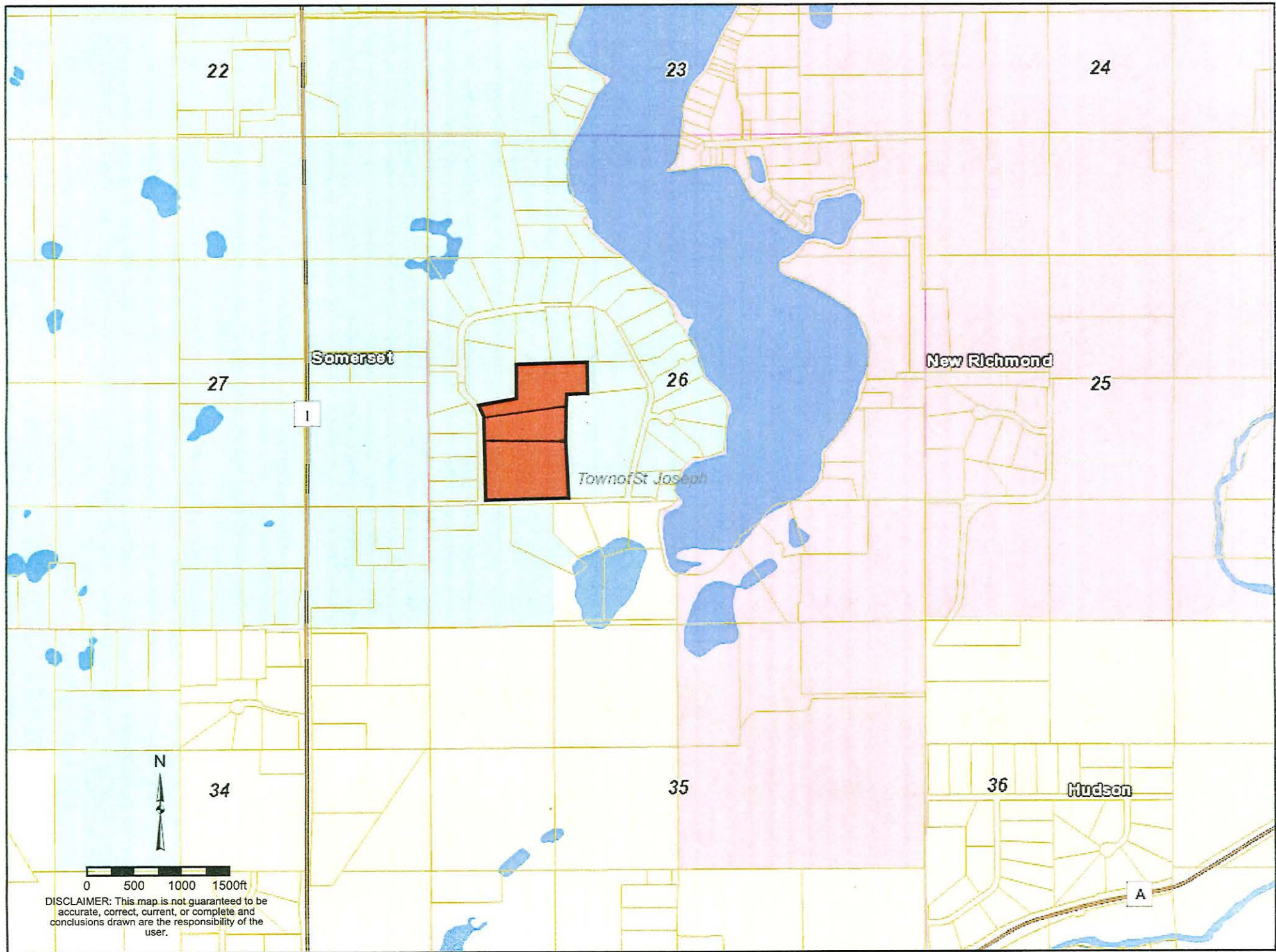

DISCLAIMER: This map is not guaranteed to be accurate, correct, current, or complete and conclusions drawn are the responsibility of the user.

MATERIALS FROM DPI FILE

2017-18 DATA

1. GENERAL INFORMATION		
	<u>Somerset</u>	<u>Hudson</u>
Type of District	Common	Common
Grades Taught	K-12	K-12
Area in Square Miles	59.78	70.89
CESA	11	11

2. 2016-17 RESIDENT ENROLLMENT						
	September 2017 Pupil Count		January 2018 Pupil Count		Summer 2017 Pupil Count	
	<u>Somerset</u>	<u>Hudson</u>	<u>Somerset</u>	<u>Hudson</u>	<u>Somerset</u>	<u>Hudson</u>
Summer School F.T.E.					37	31
Pre-K / Kind	200	633	204	649		
Grades 1-12	1,312	5,082	1,314	5,081		
District Total	1,512	5,715	1,518	5,730	37	31

3. 2018-19 ATTENDANCE CENTERS				
	Total Number of Centers		Total Number of Pupils	
	<u>Somerset</u>	<u>Hudson</u>	<u>Somerset</u>	<u>Hudson</u>
Elementary	1	7	677	2,642
M.S./Jr. High	1	1	440	1,335
High Schools	1	1	474	1,804
District Total	3	9	1,591	5,781

4. 2016-17 STAFF INFORMATION (2016-17 Performance Report Data)					
	District F.T.E.		District Pupil/Staff Ratio		
	<u>Somerset</u>	<u>Hudson</u>	<u>Somerset</u>	<u>Hudson</u>	<u>STATE</u>
Licensed Instruction	121.20	422.10	13.00	13.00	12.80
Administrative	7.10	22.00	221.70	249.90	208.00
Aides/Support/Other	50.90	310.00	30.90	17.70	23.20
District Total	179.20	754.10	8.80	7.30	7.90

5. MEMBERSHIP		
(Membership is resident enrollment adjusted for full-time equivalency.)		
	<u>Somerset</u>	<u>Hudson</u>
2017-18 Membership (Used for 2017-18 October Aid Certification)	1,573	5,668
	1,573	5,668

6. DISTRICT VALUATION INFORMATION		
	<u>Somerset</u>	<u>Hudson</u>
Spring 2018 Tax Apportionment Value (TIF-OUT Valuation)	787,901,814	4,077,764,473
2018 Value Per FTE Member (Using 2017-18 Membership)	500,891	719,436

Fall 2018 Tax Apportionment Value (TIF-OUT Valuation)	832,778,692	4,228,042,715
2018 Value Per FTE Member (Using 2017-18 Membership)	529,421	745,950

7. 2017-18 ANNUAL TOTAL EXPENDITURES		
	<u>Somerset</u>	<u>Hudson</u>
FUND 10 - General	\$17,408,777	\$62,815,454
FUND 30 - Debt Service	\$2,202,185	\$7,065,199
FUND 80 - Community Service	\$30,735	\$0
Total Expenditures Per Member (Fund 10 + Fund 30) (Using 2017-18 Membership)	\$12,467	\$12,329

8. 2016-17 EQUALIZATION AID (2017-2018 October Certification)		
(Based on 2016-17 Expenditures & Membership)		
	<u>Somerset</u>	<u>Hudson</u>
Equalization Aid*	\$9,952,500	\$22,558,917
Equalization Aid Per/Member	\$6,327.08	\$3,980.05
State Share**	57.75%	37.58%

* Aid total does not reflect revenue limit penalty, if applicable.
** State share is aid eligibility divided by shared cost.

9. LONG-TERM INDEBTEDNESS & BORROWING POWER		
(As of June 30, 2017)		
	<u>Somerset</u>	<u>Hudson</u>
Total Potential Borrowing Power	\$81,676,346	\$407,715,578
Long-Term Indebtedness	\$9,428,246	\$85,195,000
Remaining Borrowing Power	\$72,248,100	\$322,520,578
Percent of Borrowing Power Remaining (%)	88.46%	79.10%

(Using 2016 TIF-IN Valuation)

10. FALL 2018 SCHOOL TAX LEVY		
	<u>Somerset</u>	<u>Hudson</u>
FUND 10 - General	\$5,445,345	\$35,115,039
Non-Referendum Debt	\$182,111	\$0
FUND 30 - Debt Service	\$2,024,695	\$7,011,271
FUND 40 - Capital Projects Fund	\$0	\$0
FUND 80 - Community Service	\$0	\$0
Prior Year Tax Chargebacks	\$0	\$0
Total Tax Levied (ALL FUNDS)	\$7,652,151	\$42,126,310
Total Tax Levy Rate (Mills)	9.19	9.96

11. 2017-18 ACADEMIC COURSE OFFERINGS		
Master teaching schedule for the high school has been provided by each school district. Schedules can be found under each district's tab.		

12. 2016-17 EXTRA-/CO-CURRICULAR (High School)		
(2015-16 Performance Report Data)		
	<u>Somerset</u>	<u>Hudson</u>
3rd Friday Enrollment (High School)	488	1793
Number of Extra-/Co-Curricular Offerings	48	54
Participation Rate %		
Academic	79.50 %	26.20 %
Athletic	58.40 %	45.30 %
Music	13.50 %	17.80 %

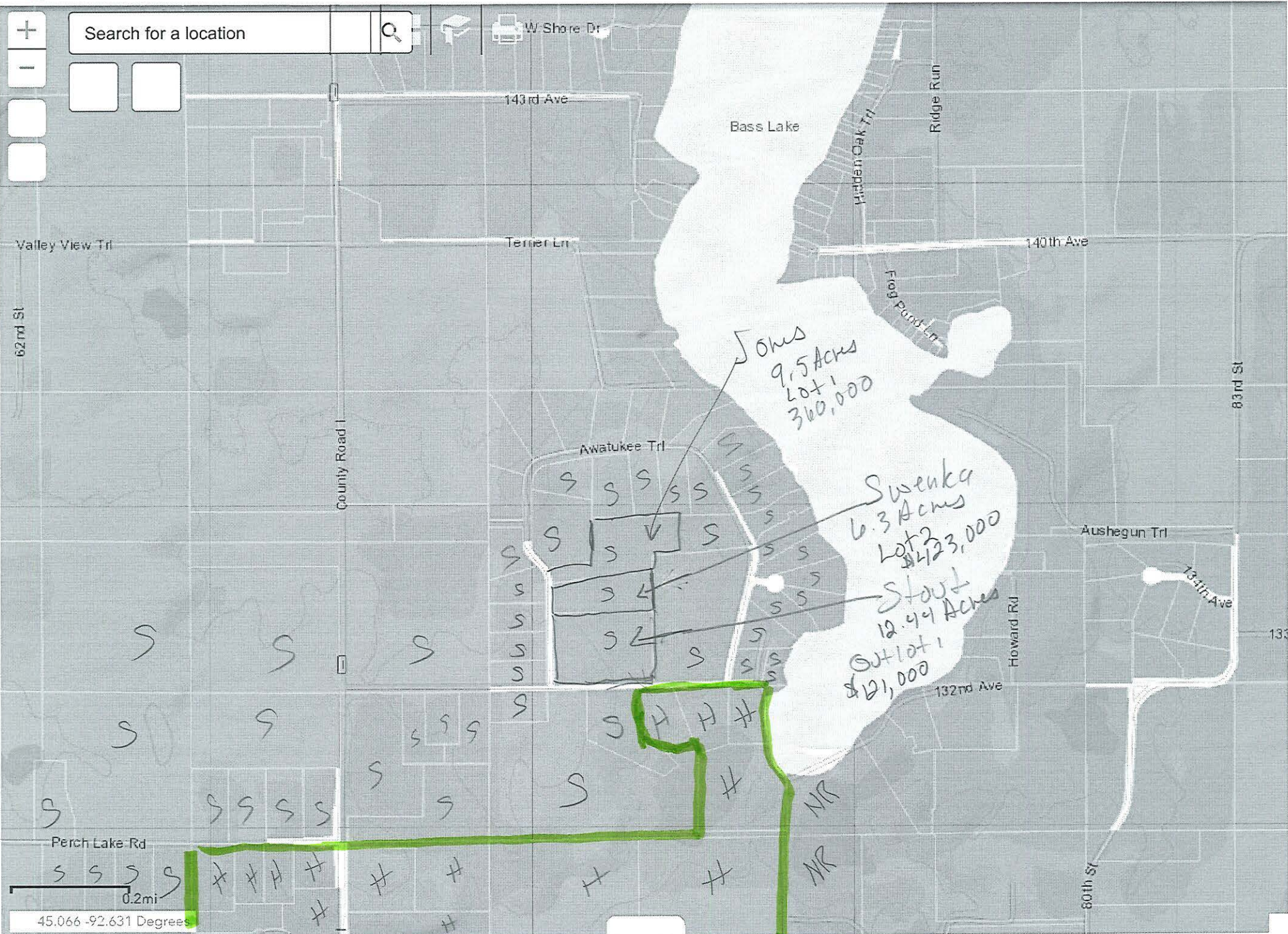

Date: March 5, 2019

To: Alice and Peter Jones

From: Janice Zmrazek, School Administration Consultant
School Management Services, DPI

Subject: Small Territory Detachment; Right to Appeal **File 19-25**

The petition, **file 19-25**, to detach property from the Somerset School District and attach it to the Hudson School District, has been denied. Petitioners whose property detachment requests have been denied have a right to appeal under the provisions of section 117.12(4), Wisconsin statutes.

The law provides that a majority of the electors residing in the territory, or the owners of 50% or more of the territory, may appeal the denial to an appeal panel by filing notice of appeal with the secretary of the School District Boundary Appeal Board **before** the March 15 following the denial. See s.115.01 (13), Wisconsin statutes, for a definition of electors.

The law further provides that the State Superintendent may charge a filing fee for such appeals. The appeal filing fee is \$750.00 – see <https://dpi.wi.gov/sms/school-district-boundary-appeal-board> for the fee schedule.

Enclosed is a form that may be used to file a notice of appeal. The request should be sent to the address noted and must be accompanied by the required filing fee. **The request and required filing fee must be received at the DPI, 125 S. Webster Street in Madison, by 4:30 p.m. on Thursday, March 14.** You may wish to consider Priority Mail or in-person delivery to ensure timely arrival. Materials received after March 14 will be returned as not timely.

If you have any questions, feel free to contact me at (608) 266-2803.

Enclosure
JZ:dms

Date: April 29, 2019

To: Petitioner(s): Alice and Peter Jones
District Administrators: Mark Bezek, Somerset School District
Nick Ouellette, Hudson School District

From: Janice Zmrazek, Secretary
School District Boundary Appeal Board (SDBAB)

Subject: School District Boundary Appeal Board Hearing – File #19-25

We have scheduled the School District Boundary Appeal Board (SDBAB) panel to meet to hear the appeal of File No. 19-25 at the time and place noted below.

Date: 5/29/2019
Time: 2:30:00 PM
Location: GEF 3 - Room P41
125 South Webster Street
Madison, Wisconsin

In scheduling this appeal we have made every attempt to accommodate the preferences of all parties. If you are not able to participate on the scheduled date, you may send a representative or provide testimony in writing.

Information sent in March included an opportunity or request to all parties to submit certain materials to this office prior to the hearing. This information will be included in a packet to be provided to the SDBAB members, petitioners, and district representatives approximately one week prior to the hearing. You will also be provided a hard copy of the materials at the hearing so there is no need to print them out.

If you wish to provide additional written material for consideration by the panel, you must bring eight (8) collated copies and give them to the hearing facilitator at least 30 minutes prior to the scheduled hearing time. Presentations using digital materials may also be possible if you bring your own computer.

The SDBAB panel will deliberate and render its decision immediately upon conclusion of the testimony and rebuttal presented at the hearing.

A map of the hearing location is enclosed. Please be aware that, due to increased building security, you will need to enter the GEF 3 building on the Webster Street side and check in at the security desk. If you have any questions about the hearing or the procedures, please contact me at (608) 266-2803, janice.zmrazek@dpi.wi.gov, or Diane Sullivan at (608) 267-9248, diane.sullivan@dpi.wi.gov.

Enclosure

Date: March 27, 2019

To: Katie Thurmes, Clerk, Somerset School District
Carrie Whitacre, Clerk, Hudson School District

From: Janice Zmrazek, Secretary
School District Boundary Appeal Board

Subject: School District Boundary Appeal Board Hearing, **File #19-25**

A request for review of File #19-25, a petition to detach territory from the Somerset School District and attach it to the Hudson School District, has been filed with the Secretary of the School District Boundary Appeal Board (SDBAB) and is enclosed for your information. The petitioner has paid the required \$750 filing fee.

SDBAB hearings are generally held in May so that final orders may be issued by June 15. In order for us to try to establish hearing dates most convenient to the schedules of all participants, please inform us by **April 5** which of the following dates a representative from your district would be available to come to Madison where the appeal will be heard: May 7, 8, 23, 29, or 30.

Hearings are typically scheduled between 8:30 am and 4:00 pm. Hearings generally take between two and four hours and two or three may be scheduled on the same day. We will do our best to schedule the hearing for a day a district representative is available, but cannot guarantee that will occur. **When the hearing schedule is finalized the district will be notified, in writing, of the date, time and location.** If no district representative is available to attend on that day, written information may be submitted.

PI 2.04, Wisconsin Administrative Code, directs that the **clerk of the school board of an affected school district** shall submit the following materials to the Secretary of the School District Boundary Appeal Board at the Department of Public Instruction (DPI):

1. A certified copy of any resolution related to any reorganization proceeding under Chapter 117, Wis. Stats. **(If a resolution has already been sent to the DPI, it is not necessary to send another copy.)**
2. Any reorganization order filed as required under sec. 117.17, Wis. Stats. **(If there is no reorganization order or a reorganization order has already been sent to the DPI, it is not necessary to provide a copy.)**
3. A copy of the notice of any school board hearing on a petition or a resolution for reorganization; transcribed minutes, transcribed stenographic record, or transcribed electronic recording of hearing; and, a correct copy of all exhibits and data submitted at the hearing. If the hearing was a joint hearing, the clerk of the school board from which said territory is proposed to be detached shall submit the information.
4. Any written statement of facts and other relevant matters relating to a proposed reorganization.

Both districts are also asked to provide the following two items:

5. A class schedule showing the course offerings available in the school or schools that the children of the petitioners attend or would attend. Generally this is a two to three page summary - see the enclosed example.
6. School district map clearly indicating the location of properties under appeal.

These materials and summary information prepared by the department from district data already on file will be sent in advance of the hearing to the SDBAB panel members, the petitioners, and other district representatives.

The required materials are needed no later than two weeks before the scheduled hearing. Though we have not yet finalized hearing dates, your district may wish to assemble the materials described above and submit them as soon as is convenient. Please **submit eight (8) copies** of the requested information **collated, but not stapled**, in the following order:

- A copy of the resolution . . . (#1 above)
- A copy of the reorganization order . . . (#2 above)
- A copy of the notice . . . (#3 above)
- Any written statement of facts . . . (#4 above)
- Class or teacher schedule for the relevant school(s) . . . (#5 above)
- School district map indicating location of properties under appeal . . . (#6 above)

Please send the materials to:

Secretary, School District Boundary Appeal Board
Department of Public Instruction
P.O. Box 7841
Madison, WI 53707-7841

Your prompt response will ensure that the panel members will have sufficient time before the hearing to read and review the material. The panel will deliberate and make its decision immediately after the conclusion of the testimony and any rebuttal that is presented on the day the hearing is held.

You may also bring materials on the day of the hearing. If you choose to do so, you must also provide eight (8) collated copies 30 minutes prior to the start of the hearing. Presentations using digital materials may also be possible if you bring your own computer.

Additional information about the SDBAB panel hearing process can be found at <http://dpi.wi.gov/sms/school-district-boundary-appeal-board/hearing>. If you have any questions about the hearing or the procedures, please contact me at (608) 266-2803, janice.zmrazek@dpi.wi.gov or Diane Sullivan at (608) 267-9248, diane.sullivan@dpi.wi.gov.

Enclosures

cc: Mark Bezek, District Administrator, Somerset School District
Nick Ouellette, District Administrator, Hudson School District

Public Notice of Open Meeting

STATE OF WISCONSIN
DEPARTMENT OF PUBLIC INSTRUCTION
SCHOOL DISTRICT BOUNDARY APPEAL BOARD HEARING

TIME 2:30 PM

DATE 5/29/2019

LOCATION GEF 3 - Room P41
125 South Webster Street
Madison

PURPOSE School District Boundary Appeal No. 2019-25

Somerset School District
Hudson School District

The School District Boundary Appeal Panel will meet to hear testimony and take action on the proposed reorganization of territory, as provided under Wis. Stat. sec. 117.12(4).

**FURTHER
INFORMATION** Janice Zmrazek, Secretary
School District Boundary Appeal Board
(608) 266-2803

This meeting site is accessible to persons with physical disabilities. Any person requiring other special accommodations because of a disability should contact Diane Sullivan at (608) 267-9248 in advance of the hearing date.

g:\reorg\appeals\openmtg\mergeopenmtg_2019.doc

Chronology of Events - Petition for School District Reorganization School District Boundary Appeal Board Panel- 2018-19 Wisconsin Department of Public Instruction

FILE # 19-25
PETITIONER Alice and Peter Jones
DETACHING DISTRICT Somerset
ATTACHING DISTRICT Hudson

1/24/2019 The detaching district received the petition.
2/25/2019 The school board of the detaching district denied the reorganization.
2/25/2019 The school board of the attaching district approved the reorganization.
3/5/2019 A notice of denial was mailed to the petitioner.
3/13/2019 A request for appeal was received at the DPI.
5/29/2019 This hearing is taking place at the Department of Public Instruction in the GEF 3 office building in Madison, Wisconsin.

TIME 2 :30 PM
LOCATION GEF 3 - Room P41

**Number of students residing
in area under appeal:** 3

Source of Information: Official documents filed with the Secretary of the School District Boundary Appeal Board by the school districts, minutes of school board hearings, if held; documents and reports submitted by the school districts.

Official File: Available from the Secretary of the School District Boundary Appeal Board in advance of, or at the time of, the School District Boundary Appeal Board hearing.

Financial information about the districts can be found in the DPI material section of the appeal packets.

March 8, 2019

School District Boundary Appeal Board
125 South Webster Street
Madison, WI 53703

Pursuant to PI 2.05(4), Wis. Admin. Code, I hereby appoint Janice Zmrazek secretary of the School District Boundary Appeal Board. In this capacity, Ms. Zmrazek will serve as chair of the School District Boundary Appeal Board Panel.

Tricia Collins and Mike Bormett are also authorized to chair School District Boundary Appeal Board hearings.

Sincerely,

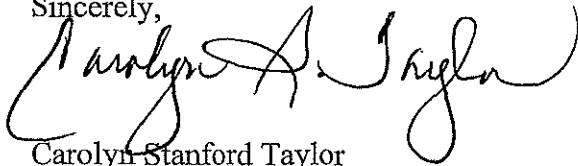

Carolyn Stanford Taylor
State Superintendent

ds

SUBCHAPTER II
STATE SUPERINTENDENT OF PUBLIC INSTRUCTION

115.28 General duties. The state superintendent shall:

(1) **GENERAL SUPERVISION.** Ascertain the condition of the public schools, stimulate interest in education and spread as widely as possible a knowledge of the means and methods which may be employed to improve the schools.

(2) **SECTARIANISM.** Exclude all sectarian books and instruction from the public schools.

(3) **SUPERVISION OF SCHOOLS.** Supervise and inspect the public schools and day schools for children with disabilities, advise the principals and local authorities thereof and give assistance in organizing such schools.

(3m) **SUPERVISION OF COOPERATIVE EDUCATIONAL SERVICE AGENCIES; RULES.** (a) Supervise and audit the receipts and expenditures of the cooperative educational service agencies, conduct program review of the agencies, supervise boundary reorganization where necessary, advise the administrators of the agencies and provide assistance in organizing the agencies throughout the state.

(b) Promulgate rules establishing procedures for the reorganization of cooperative educational service agencies and boundary appeals.

(4) **PUBLIC INFORMATION.** By reports, bulletins, circulars, correspondence and public addresses, give the public information upon the different methods of school organization and management and the subject of education generally.

(5) **APPEALS.** Examine and determine all appeals which by law are made to the state superintendent and prescribe rules of practice in respect thereto, not inconsistent with law.

(6) **ANNUAL CONVENTIONS.** Annually, hold conventions of school district administrators, supervisors and agency coordinators.

117.15 Criteria for school district reorganizations. In making any decision under ss. 117.08 to 117.132, a school board, the board and an appeal panel shall consider the following factors as they affect the educational welfare of all of the children residing in all of the affected school districts, and may consider other appropriate factors:

(1) The geographical and topographical characteristics of the affected school districts, including the estimated travel time to and from school for pupils in the school districts.

(2) The educational needs of all of the children residing in the affected school districts, the educational programs currently offered by each affected school district and the ability and commitment of each school district to meet those needs and continue to offer those educational programs.

(2m) If territory is proposed to be detached from one school district and attached to an adjoining school district or proposed to be included in a new school district under s. 117.105, whether the proposed detachment will have any adverse effect on the program currently offered by the school district from which the territory is proposed to be detached, including both curricular and extracurricular aspects of that program.

(3) The testimony of and written statements filed by the residents of the affected school districts.

(4) The estimated fiscal effect of the proposed reorganization on the affected school districts, including the effect of the apportionment of assets and liabilities.

(5) Whether the proposed reorganization will make any part of a school district's territory noncontiguous.

(6) The socioeconomic level and racial composition of the pupils who reside or will reside in territory proposed to be detached from one school district and attached to an adjoining school district, in territory proposed to be included in a new school district under s. 117.105 or in school districts proposed to be consolidated or in a school district proposed to be dissolved; the proportion of the pupils who reside in such territory who are children at risk, as defined under s. 118.153(1)(a); and the effect that the pupils described in this paragraph will have on the present and future socioeconomic level and racial composition of the affected school districts and on the proportion of the affected school districts' enrollments that will be children at risk.

(7) The results of any referendum held under s. 117.10.

